



LABOUR FORCE

AUSTRALIA

EMBARGO: 11:30AM (CANBERRA TIME) FRI 28 SEP 2001

CONTENTS

	<i>page</i>
Notes	2
FEATURE ARTICLE	
Experimental Estimates: Labour Force Characteristics of Indigenous Australians	3
SUMMARY OF FINDINGS	
Labour market in brief	6
Selected labour force series	7
TABLES	
List of tables	11
Civilian population aged 15 and over	13
Employed persons	29
Unemployed persons	31
Persons not in the labour force	35
Gross flows	35
Relationship in household	36
All families	38
Employed persons, quarterly	40
Unemployed persons, quarterly	41
Industry	43
Occupation	49
ADDITIONAL INFORMATION	
Explanatory notes	53
Technical notes	66
Glossary	72

- For further information about these and related statistics, contact Mark Webb on Canberra 02 6252 6525, or the National Information and Referral Service on 1300 135 070.

NOTES

FORTHCOMING ISSUES

Issue	Release Date
September 2001	26 October 2001
October 2001	30 November 2001
November 2001	4 January 2002
December 2001	1 February 2002
January 2002	1 March 2002
February 2002	2 April 2002

CENSUS

August employment data includes temporary staff recruited by the ABS to conduct the 2001 Population Census. The net addition to employment in August resulting from the Census is estimated to be about 9,000 persons. Most of the remaining 31,000 temporary Census workers did not add to employment growth between July and August because they took Census employment as a second job. Some of these persons, although usually working part-time, may have worked full-time hours during August because of the additional Census work.

Due to operational difficulties in conducting the monthly labour force survey in the week that the Population Census was undertaken, the August 2001 survey was conducted one week later than usual (i.e. interviewing commenced on 13 August). The effect of this change on survey results is considered to be minor.

STATE INQUIRIES

For further inquiries about labour force data, contact Labour Force Inquiries in ABS State offices: Sydney 02 9268 4633, Melbourne 03 9615 7073, Brisbane 07 3222 6068, Adelaide 08 8237 7365, Perth 08 9360 5940, Hobart 03 6220 5884, Darwin 08 8943 2120, Canberra 02 6207 0283.

R.W. Edwards
Acting Australian Statistician

EXPERIMENTAL ESTIMATES: LABOUR FORCE CHARACTERISTICS OF INDIGENOUS AUSTRALIANS

INTRODUCTION

The monthly Labour Force Survey (LFS) is the main source of information about the labour force status of the Australian civilian population. In March 1994, a question was added to the LFS questionnaire which sought to identify the Aboriginal and Torres Strait Islander (Indigenous) status of survey respondents. This initiative provided limited information about the labour force characteristics of Indigenous people. The same question was included in subsequent years, in each February survey, so that data became available for one month each year over eight successive years.

This article describes the labour force characteristics of people aged 15 years and over who identified as Indigenous, based on results from the February 2001 LFS. It extends the information for the period 1994 to 2000 previously published in December 2000 in the ABS *Occasional Paper: Labour Force Characteristics of Aboriginal and Torres Strait Islander Australians 2000* (Experimental Estimates from the Labour Force Survey) (Cat. no. 6287.0). The Occasional Paper is available on the ABS website (www.abs.gov.au). More detailed tables for the period 1994 to 2001 are also available on the ABS website.

DATA QUALITY

In common with most other comparable national agencies, the ABS uses international standards and definitions of employment and unemployment in its labour force survey. However, the survey is not designed to overcome some of the practical difficulties associated with measuring the labour force status of Indigenous people, particularly in remote regions. The LFS estimates for the Indigenous population are considered experimental because they are based on a very small sample of Indigenous persons (on average, about 1,100 persons), and because the quality of the data has some shortcomings. The estimates are available only at the national level by broad area type (Capital city, Sparsely settled, Balance of State).

The Occasional Paper (Cat. no. 6287.0) discusses in greater detail the statistical and data quality issues which should be considered when using LFS experimental estimates of the labour force characteristics of Indigenous people.

This is the last release of such experimental estimates. From 2002 onwards, use of an Indigenous identifier in each month of the LFS will enable annual estimates of the labour force characteristics of Indigenous Australians to be based on a larger sample of Indigenous persons. This will reduce the sampling errors associated with LFS estimates for Indigenous people, although the estimates will continue to be subject to many of the shortcomings identified in the Occasional Paper.

LABOUR FORCE PARTICIPATION

In February 2001 there were an estimated 153,700 Indigenous people aged 15 years and over participating in the labour force (i.e. either employed or unemployed). When compared with the rest of Australia's population, the Indigenous population has a lower labour force participation rate. The labour force participation rate, which is the number in the labour force expressed as a percentage of the population aged 15 years and over, was 59.0% for Indigenous people and 63.9% for non-Indigenous people.

EMPLOYMENT

There were an estimated 118,400 Indigenous people aged 15 years and over in employment in February 2001. This represented 1.3% of the total number of Australians in employment, and 45% of the Indigenous population aged 15 years and over.

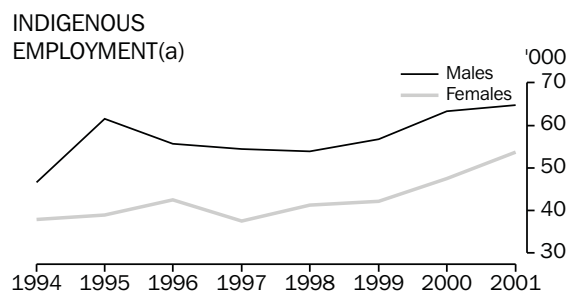

(a) March 1994 and February for subsequent years.

There were 43,700 Indigenous persons employed in Capital cities, 21,900 employed in Sparsely settled areas and 52,800 in the Balance of State. The employment to population ratio was 54% in Capital cities, 46% in Sparsely settled areas and 40% in the Balance of State (see Cat. no. 6287.0 for an explanation of the geographic classification).

Nearly 20% of the Indigenous population aged 15 years and over live in sparsely settled areas, which in general are remote areas where employment opportunities are scarce. In contrast, less than 1% of the non-Indigenous population live in such areas. Indigenous people participating in the Commonwealth Government's Community Development Employment Projects scheme, who are classified as employed by the ABS, are likely to form a significant proportion of Indigenous employment in sparsely settled areas.

For the non-Indigenous population, the 8.9 million employed persons represented 59% of the population aged 15 years and over in February 2001. The employment to population ratio was 60% for non-Indigenous persons in Capital cities, 76% in Sparsely settled areas and 57% in the Balance of State.

EMPLOYMENT continued

LABOUR FORCE STATUS OF PERSONS AGED 15 YEARS AND OVER, FEBRUARY 2001

Area	Employed '000	Unemployed '000	Labour Force '000	Not in the labour force '000	Total population '000	Labour force participation rate %	Unemployment rate %
INDIGENOUS							
Capital city	43.7	12.0	55.7	25.6	81.3	68.5	21.5
Sparsely settled	21.9	3.8	25.7	21.7	47.4	54.2	14.6
Balance of State	52.8	19.6	72.4	59.6	132.0	54.8	27.0
Total	118.4	35.3	153.7	107.0	260.7	59.0	23.0
NON-INDIGENOUS							
Capital city	5 933.4	448.8	6 382.2	3 499.0	9 881.2	64.6	7.0
Sparsely settled	63.9	**0.6	64.5	19.4	83.9	76.9	**0.9
Balance of State	2 946.9	263.4	3 210.3	1 942.1	5 152.4	62.3	8.2
Total	8 944.2	712.9	9 657.1	5 460.4	15 117.5	63.9	7.4

** Estimate has a relative standard error greater than 50% and is considered too unreliable for general use.

UNEMPLOYMENT

There were an estimated 35,300 Indigenous persons who were unemployed in February 2001. The unemployment rate in February 2001 was 23.0% for Indigenous people, compared with 7.4% for non-Indigenous people. The unemployment rate was 21.5% for Indigenous people living in Capital cities and 27.0% for the Balance of State. For Indigenous people living in Sparsely settled areas, the unemployment rate was 14.6%. However, estimates of unemployment for this geographic area should be used with great care because they have fluctuated considerably over the years and are subject to high sampling and other errors. Sparsely settled areas are regions which generally have limited employment opportunities and this is reflected in the low number of Indigenous people actively looking for work in these areas.

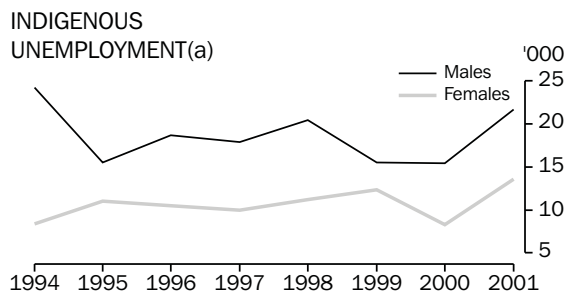

(a) March 1994 and February for subsequent years.

INQUIRIES

For further information about the statistics in this article, contact Harry Kroon, Director, Labour Market Section, ABS Canberra 02 6252 6753, or email harry.kroon@abs.gov.au.

LABOUR MARKET IN BRIEF

TREND ESTIMATES

The trend estimate of employed persons has been increasing since December 2000, reaching 9,176,400 in August 2001. Full-time employment has continued to fall, to 6,598,300, and part-time employment continued rising, to 2,578,100. The trend estimate of unemployment increased to stand at 678,600 in August 2001. The trend unemployment rate in August 2001 remained steady at 6.9%, with the male and female unemployment rates remaining at 7.1% and 6.6% respectively. The trend participation rate in August 2001 increased to 63.9%. The male and female participation rates increased slightly, but the rounded estimates remained at 72.4% and 55.5% respectively.

EMPLOYMENT

The seasonally adjusted estimate of employment increased by 77,300 to 9,213,200 in August 2001. Full-time employment rose by 72,600 to 6,626,700, with male full-time employment increasing by 31,700 to 4,385,200 and female full-time employment increasing by 41,000 to 2,241,400. Part-time employment rose 4,600 to 2,586,500. Male part-time employment fell by 7,200 to 748,400 and female part-time employment rose by 11,800 to 1,838,100.

UNEMPLOYMENT

The seasonally adjusted estimate of unemployment decreased by 5,100 to 668,900 in August 2001. The number of unemployed persons seeking full-time work increased by 2,900 to 511,700, with the number of females increasing by 2,400. The number of unemployed persons seeking part-time work fell by 8,000 to 157,200, with the number of males seeking part-time work decreasing by 9,200 and females rising by 1,300.

UNEMPLOYMENT RATE

The seasonally adjusted unemployment rate decreased by 0.1 percentage points to 6.8% in August 2001. The male unemployment rate decreased by 0.2 percentage points to 7.0% and the female unemployment rate remained at 6.5%.

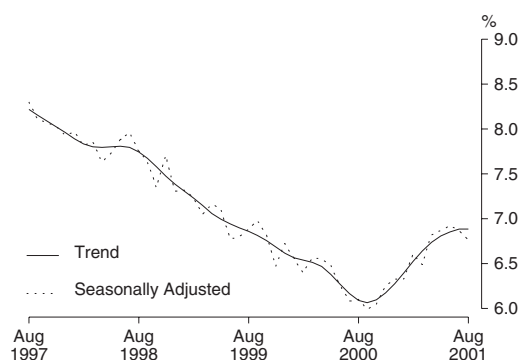

PARTICIPATION RATE

The seasonally adjusted labour force participation rate rose by 0.4 percentage points to 64.0% in August 2001. The female participation rate increased by 0.7 percentage points to 55.8% and the male participation rate increased by 0.1 percentage point to 72.5%.

SELECTED LABOUR FORCE SERIES

PARTICIPATION RATE BY STATE: TREND SERIES

New South Wales From a low of 60.7% in May 1993, the trend estimate of the participation rate in New South Wales rose to 62.7% in late 1995. The trend estimate then fell, reaching 61.3% in August 1997 before remaining relatively steady until April 1999. Since then the trend estimate has generally risen to stand at 62.9% in August 2001.

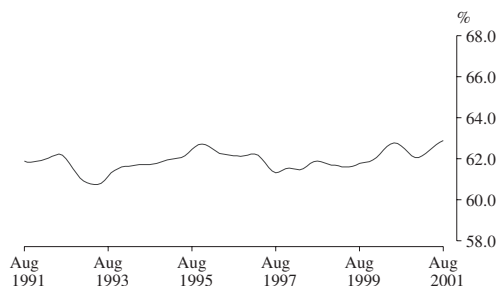

Victoria The trend participation rate for Victoria rose from 62.2% in March 1993 to 63.8% in November 1996. The trend then generally fell to 62.7% in February 1999, before rising to peak at 63.9% in March 2001. Over the last few months the trend has fallen to stand at 63.7% in August 2001.

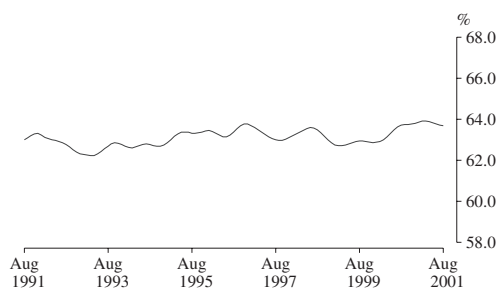

Queensland Trend estimates of the Queensland participation rate reached a high of 65.5% in May 1995, before generally falling to 64.5% in May 1997. The trend then rose to 65.3% in June 2000. Since then the trend estimate has fluctuated and stands at 65.2% in August 2001.

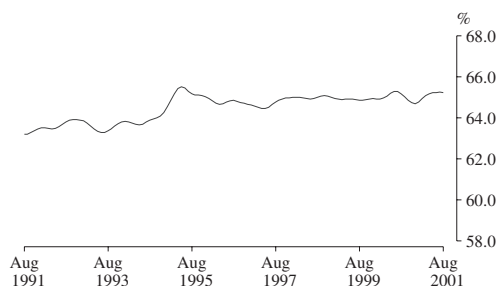

PARTICIPATION RATE BY
STATE: TREND SERIES

South Australia The trend participation rate remained in the range of 61% to 62% from late 1991 until late 1997. The trend estimate then fell to 59.7% in May 1998. The trend then rose to 61.2% in early 2000 before falling to stand at 60.0% in February 2001. Since then the trend has risen to stand at 60.4% in August 2001.

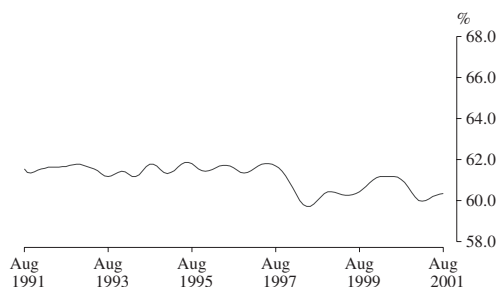

Western Australia The trend participation rate for Western Australia rose from a low of 64.5% in December 1992 to a peak at 67.2% in April 1995. The trend estimate has since generally fluctuated within the range of 66% to 67%, and was 66.8% in August 2001.

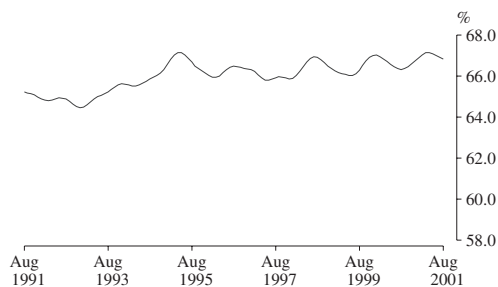

Tasmania The trend participation rate for Tasmania rose slowly from 59.7% in April 1992 to 60.9% in June 1996. The trend then fell to 58.2% in July 1997, before generally rising to 59.6% in December 2000. The trend has since fallen to stand at 58.1% in August 2001.

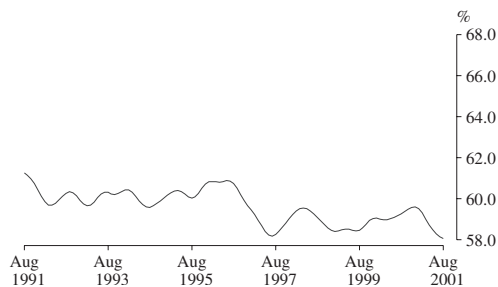

PARTICIPATION RATE BY
STATE: TREND SERIES

Northern Territory The trend estimate of the Northern Territory participation rate rose from a low of 64.7% in March 1994 to 74.4% in January 1995. Over the next five years the trend fluctuated between 68% and 74%. In the last year the trend has risen sharply to stand at 75.6% in August 2001.

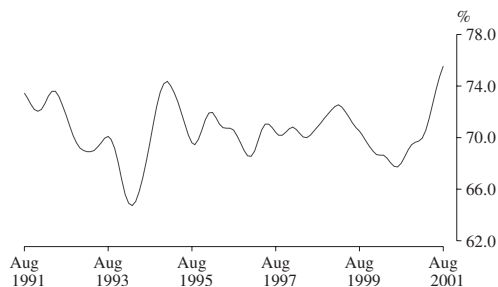

Australian Capital Territory The trend participation rate for the Australian Capital Territory generally fell from 73.4% in January 1993 to 70.5% in November 1998, but remained higher than the national average. The trend then generally rose to 73.4% in October 2000, before falling to stand at 71.8% in August 2001.

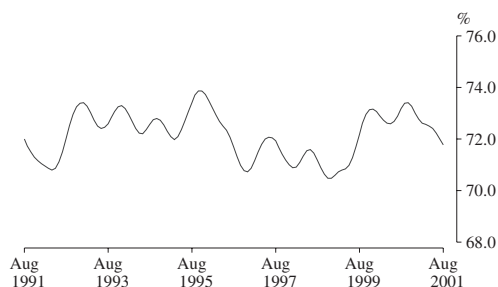

Australia From a low of 62.3% in April 1993, the trend estimate of the participation rate rose to 63.7% in November 1995, before declining to 63.0% in August 1997. After remaining steady for two years, the trend has generally risen to reach 63.9% in August 2001.

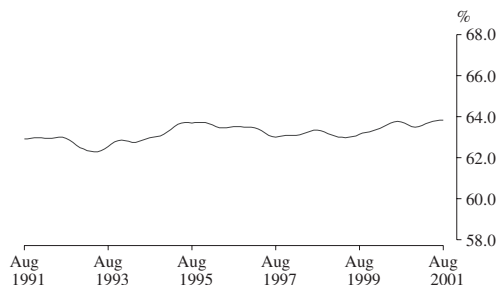

PRINCIPAL LABOUR FORCE
SERIES: TREND ESTIMATES

Employment The trend estimate of employed persons rose strongly from a low of 7,634,000 in January 1993 until mid 1995. The trend then continued to rise at a slower rate until June 1997, before showing stronger growth reaching 9,130,500 in September 2000. Since then the trend has increased slightly to stand at 9,176,400 in August 2001.

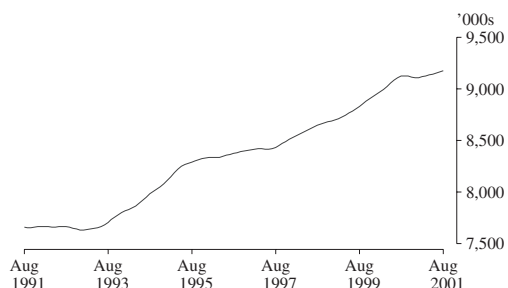

Unemployment The trend estimate of unemployed persons peaked at 920,500 in September 1993, before falling rapidly to 728,300 in July 1995. The trend then rose slowly reaching 771,600 in March 1997, before falling to 589,600 in September 2000. Since then the trend has risen to stand at 678,600 in August 2001.

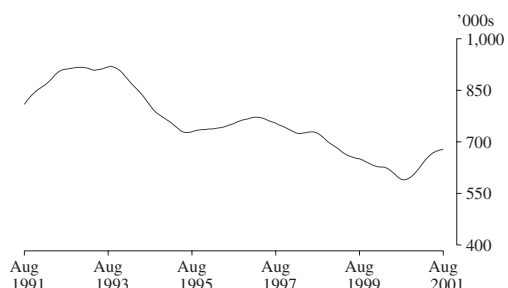

Unemployment Rate After reaching a high of 10.7% in late 1992, the trend unemployment rate remained steady for twelve months, before falling rapidly to 8.1% in July 1995. The trend then rose slowly until February 1997, before falling to 6.1% in September 2000. The trend estimate has since risen to stand at 6.9% in August 2001.

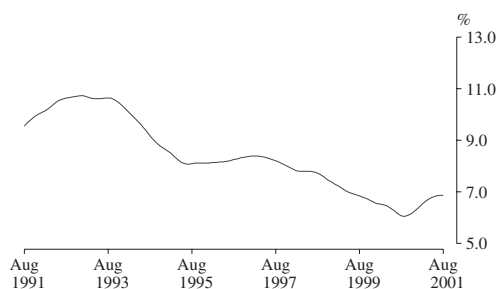

LIST OF TABLES

Civilian population aged 15 and over

	1	Original series, Australia	13
	2	Seasonally adjusted series, Australia	15
	3	Trend series, Australia	16
	4	Marital status	17
	5	State and Territories	17
	6	State capital cities	18
	7	Australian Capital Territory	18
	8	Seasonally adjusted series, States	19
	9	Trend series, States and Territories	22
	10	Age	26
	11	Aged 15 to 19 (single years)	26
	12	Aged 20 to 24 (single years)	27
	13	Participation rates	27
	14	Birthplace	28
	15	Born outside Australia	29
Employed persons			
	16	Full-time and part-time workers	29
	17	Hours worked	30
	18	Employment/population ratios	30
	19	Full-time workers who worked less than 35 hours	30
Unemployed persons			
	20	States, by age	31
	21	Aged 15 to 19: duration of unemployment and school attendance	31
	22	Age and whether looking for full-time or part-time work	32
	23	Birthplace	32
	24	Long-term unemployment	33
	25	Duration of unemployment	34
Persons not in the labour force			
	26	Age and marital status	35
	27	Whether looking for work, etc.	35
Gross flows			
	28	Estimates of labour force status and gross changes (flows) derived from matched records, July 2001 and August 2001	35
Relationship in household			
	29	Summary table	36
	30	Labour force status	37
All families			
	31	Number of family members, and labour force status	38
	32	Number of children under 15 present, number of dependants present and labour force status	39

Employed persons, quarterly			
	33	Part-time workers, whether preferred to work more hours by age	40
	34	Part-time workers, whether preferred to work more hours by hours worked	40
Unemployed persons, quarterly			
	35	Industry and occupation of last job and duration of unemployment	41
	36	Reason for leaving last job	42
	37	Unemployed persons who had worked for 2 weeks or more in the last 2 years: reason for ceasing last job	42
Industry			
	38	Employed persons by Industry Divisions	43
	39	Employed persons by Industry Divisions — seasonally adjusted	43
	40	Employed persons by Industry Divisions — trend	44
	41	Full-time and part-time workers	45
	42	Status in employment	45
	43	Age and birthplace	45
	44	Hours worked	46
	45	Occupation	47
	46	Industry Division and Subdivision	48
Occupation			
	47	Full-time and part-time workers	49
	48	Status in employment	49
	49	Age and birthplace	49
	50	Hours worked	50
	51	Major, Sub-major and selected Minor occupation groups	51
Unemployment rates by Industry and Occupation			
	52	Industry and Occupation of last job — unemployment rates	52

TABLE 1. LABOUR FORCE STATUS OF CIVILIAN POPULATION AGED 15 AND OVER

Month	Employed			Unemployed				Labour force	Not in labour force	Civilian population aged 15 and over	Unemployment rate - per cent -	Participation rate
	Full-time workers	Part-time workers	Total	Looking for full-time work		Looking for part-time work - '000 -	Total					
				Aged 15-19 looking for first job	Total							
	MALES											
2000 —												
June	4,436.7	656.0	5,092.6	18.1	287.3	49.9	337.2	5,429.9	2,063.9	7,493.8	6.2	72.5
July	4,484.7	664.2	5,148.8	17.3	271.6	48.9	320.6	5,469.4	2,033.6	7,503.0	5.9	72.9
August	4,401.6	667.3	5,068.9	12.5	290.9	50.0	340.8	5,409.8	2,102.5	7,512.2	6.3	72.0
September	4,471.1	677.7	5,148.8	15.8	294.9	58.3	353.2	5,502.0	2,019.5	7,521.5	6.4	73.2
October	4,449.1	679.8	5,128.9	15.5	282.3	48.1	330.4	5,459.3	2,070.4	7,529.8	6.1	72.5
November	4,432.0	660.6	5,092.6	16.9	296.1	46.9	343.1	5,435.7	2,102.3	7,538.0	6.3	72.1
December	4,512.4	663.7	5,176.1	29.1	304.7	60.4	365.1	5,541.2	2,005.1	7,546.3	6.6	73.4
2001 —												
January	4,391.9	667.2	5,059.1	27.3	337.4	55.2	392.6	5,451.7	2,102.9	7,554.6	7.2	72.2
February	4,416.5	661.7	5,078.1	29.7	352.8	62.2	415.0	5,493.2	2,069.7	7,562.9	7.6	72.6
March	4,379.0	690.8	5,069.8	21.8	318.5	65.7	384.2	5,454.0	2,117.1	7,571.1	7.0	72.0
April	4,388.8	712.8	5,101.7	21.7	322.1	63.3	385.4	5,487.1	2,092.4	7,579.4	7.0	72.4
May	4,374.1	721.7	5,095.8	23.4	316.8	64.9	381.8	5,477.6	2,110.2	7,587.8	7.0	72.2
June	4,359.3	744.2	5,103.5	23.8	316.9	60.6	377.4	5,481.0	2,115.1	7,596.1	6.9	72.2
July	4,384.2	748.6	5,132.8	19.6	307.1	58.8	365.8	5,498.6	2,106.8	7,605.4	6.7	72.3
August	4,337.6	747.8	5,085.4	17.5	319.1	54.4	373.6	5,459.0	2,155.7	7,614.7	6.8	71.7
Standard error of —												
August 2001 estimates	21.1	10.1	23.3	2.3	7.3	3.8	7.8	24.4	15.5	..	0.1	0.3
July 01 to Aug 01 movements	14.0	7.5	14.8	2.0	5.5	3.0	5.8	15.2	10.9	..	0.1	0.2
	MARRIED FEMALES											
2000 —												
June	1,276.6	1,122.2	2,398.9	* 1.5	54.8	38.9	93.7	2,492.5	1,903.5	4,396.0	3.8	56.7
July	1,314.3	1,103.3	2,417.6	* 0.8	51.9	29.1	81.0	2,498.6	1,907.4	4,406.0	3.2	56.7
August	1,277.3	1,117.1	2,394.4	* 1.3	50.9	29.8	80.6	2,475.1	1,933.6	4,408.6	3.3	56.1
September	1,318.9	1,107.3	2,426.2	* 1.3	51.9	30.5	82.4	2,508.6	1,886.3	4,394.9	3.3	57.1
October	1,306.9	1,080.8	2,387.7	* 1.1	51.6	26.7	78.3	2,466.0	1,925.5	4,391.5	3.2	56.2
November	1,295.1	1,083.3	2,378.4	* 0.5	55.1	26.6	81.7	2,460.1	1,938.6	4,398.8	3.3	55.9
December	1,308.0	1,093.9	2,401.9	* 1.3	56.1	22.1	78.3	2,480.1	1,922.3	4,402.4	3.2	56.3
2001 —												
January	1,274.7	1,040.6	2,315.4	* 1.0	56.6	28.1	84.7	2,400.0	2,023.4	4,423.4	3.5	54.3
February	1,293.3	1,081.5	2,374.8	* 0.5	61.7	37.2	98.9	2,473.7	1,930.8	4,404.5	4.0	56.2
March	1,304.8	1,094.3	2,399.1	* 0.2	64.6	30.5	95.1	2,494.2	1,890.9	4,385.1	3.8	56.9
April	1,287.0	1,162.9	2,449.9	* 1.0	63.3	32.3	95.6	2,545.4	1,883.2	4,428.6	3.8	57.5
May	1,310.1	1,150.5	2,460.6	* 1.1	67.0	32.3	99.3	2,560.0	1,905.8	4,465.8	3.9	57.3
June	1,305.4	1,166.3	2,471.6	* 0.8	66.6	33.9	100.5	2,572.2	1,892.4	4,464.6	3.9	57.6
July	1,305.1	1,175.3	2,480.4	* 1.3	64.0	30.6	94.6	2,575.0	1,902.7	4,477.7	3.7	57.5
August	1,302.0	1,170.5	2,472.5	* 1.3	67.1	30.9	98.0	2,570.4	1,911.6	4,482.1	3.8	57.3
Standard error of —												
August 2001 estimates	12.6	12.1	16.4	0.5	4.1	3.0	4.7	16.6	14.7	..	0.2	0.4
July 01 to Aug 01 movements	9.1	8.8	11.4	0.8	3.2	2.4	3.6	11.6	10.4	..	0.1	0.3

TABLE 1. LABOUR FORCE STATUS OF CIVILIAN POPULATION AGED 15 AND OVER

Month	Employed		Unemployed				Labour force	Not in labour force	Civilian population aged 15 and over	Unemployment rate - per cent -	Participation rate	
	Full-time workers	Part-time workers	Total	Looking for full-time work		Looking for part-time work - '000 -						
				Aged 15-19 looking for first job	Total							
ALL FEMALES												
2000 —												
June	2,222.9	1,761.0	3,984.0	16.6	150.4	94.8	245.2	4,229.2	3,484.5	7,713.7	5.8	54.8
July	2,297.1	1,739.9	4,037.0	13.8	143.7	78.1	221.8	4,258.8	3,463.8	7,722.7	5.2	55.1
August	2,233.5	1,768.4	4,001.9	13.8	147.3	86.3	233.6	4,235.5	3,496.1	7,731.6	5.5	54.8
September	2,295.7	1,779.8	4,075.6	11.9	151.6	91.8	243.5	4,319.0	3,421.7	7,740.7	5.6	55.8
October	2,276.8	1,744.9	4,021.7	11.7	143.0	84.1	227.2	4,248.9	3,499.6	7,748.5	5.3	54.8
November	2,267.3	1,726.8	3,994.1	15.6	152.8	81.2	234.0	4,228.1	3,528.1	7,756.2	5.5	54.5
December	2,313.5	1,751.5	4,065.0	22.2	167.0	85.0	252.0	4,317.0	3,447.0	7,764.0	5.8	55.6
2001 —												
January	2,265.8	1,659.4	3,925.2	20.5	166.9	88.5	255.4	4,180.6	3,590.9	7,771.5	6.1	53.8
February	2,286.8	1,705.1	3,991.8	24.4	189.9	116.6	306.6	4,298.4	3,480.5	7,778.9	7.1	55.3
March	2,284.9	1,736.2	4,021.0	15.9	169.6	121.7	291.3	4,312.4	3,474.1	7,786.4	6.8	55.4
April	2,240.1	1,813.8	4,053.9	18.6	169.9	113.9	283.8	4,337.7	3,456.5	7,794.1	6.5	55.7
May	2,241.1	1,797.0	4,038.2	19.1	184.0	106.0	289.9	4,328.1	3,473.7	7,801.8	6.7	55.5
June	2,230.8	1,830.4	4,061.2	21.1	179.1	97.8	276.9	4,338.1	3,471.4	7,809.5	6.4	55.5
July	2,236.0	1,822.2	4,058.2	18.9	167.1	84.7	251.8	4,310.0	3,508.4	7,818.4	5.8	55.1
August	2,206.0	1,832.8	4,038.8	17.5	175.5	94.9	270.4	4,309.2	3,518.1	7,827.2	6.3	55.1
Standard error of —												
August 2001 estimates	15.6	14.5	20.3	2.3	5.8	4.7	6.9	21.1	19.0	..	0.2	0.3
July 01 to Aug 01 movements	11.0	10.3	13.6	2.0	4.5	3.6	5.2	13.9	12.9	..	0.1	0.2
PERSONS												
2000 —												
June	6,659.6	2,417.0	9,076.6	34.7	437.7	144.7	582.4	9,659.1	5,548.4	15,207.5	6.0	63.5
July	6,781.8	2,404.1	9,185.9	31.1	415.3	127.1	542.4	9,728.2	5,497.5	15,225.7	5.6	63.9
August	6,635.1	2,435.7	9,070.8	26.3	438.2	136.3	574.5	9,645.3	5,598.6	15,243.9	6.0	63.3
September	6,766.8	2,457.6	9,224.3	27.7	446.6	150.1	596.7	9,821.0	5,441.2	15,262.2	6.1	64.3
October	6,725.9	2,424.7	9,150.6	27.2	425.3	132.2	557.6	9,708.2	5,570.0	15,278.2	5.7	63.5
November	6,699.3	2,387.4	9,086.7	32.5	449.0	128.1	577.1	9,663.8	5,630.4	15,294.3	6.0	63.2
December	6,825.9	2,415.2	9,241.1	51.3	471.8	145.4	617.1	9,858.2	5,452.1	15,310.3	6.3	64.4
2001 —												
January	6,657.7	2,326.6	8,984.3	47.9	504.3	143.7	648.0	9,632.3	5,693.8	15,326.1	6.7	62.8
February	6,703.3	2,366.7	9,070.0	54.1	542.7	178.8	721.6	9,791.6	5,550.2	15,341.8	7.4	63.8
March	6,663.9	2,427.0	9,090.8	37.7	488.1	187.5	675.5	9,766.4	5,591.2	15,357.6	6.9	63.6
April	6,628.9	2,526.6	9,155.5	40.3	492.0	177.2	669.2	9,824.8	5,548.8	15,373.6	6.8	63.9
May	6,615.2	2,518.8	9,133.9	42.5	500.8	170.9	671.7	9,805.6	5,583.9	15,389.6	6.9	63.7
June	6,590.1	2,574.7	9,164.7	44.9	496.0	158.3	654.3	9,819.1	5,586.6	15,405.6	6.7	63.7
July	6,620.2	2,570.8	9,191.0	38.5	474.2	143.5	617.6	9,808.6	5,615.2	15,423.8	6.3	63.6
August	6,543.6	2,580.6	9,124.2	35.0	494.6	149.3	644.0	9,768.2	5,673.7	15,441.9	6.6	63.3
Standard error of —												
August 2001 estimates	27.8	16.7	37.0	3.1	8.6	5.5	9.6	39.4	25.1	..	0.1	0.3
July 01 to Aug 01 movements	16.2	11.6	18.2	2.5	6.4	4.2	7.1	18.6	15.3	..	0.1	0.1

TABLE 2. CIVILIAN LABOUR FORCE: SEASONALLY ADJUSTED SERIES

Month	Employed		Unemployed				Labour force	Unemployment rate - per	Participation rate cent -	
	Full-time workers	Part-time workers	Total	Looking for full-time work		Looking for part-time work				
				Aged 15-19 looking for first job	Total - '000 -					
MALES										
2000 —										
June	4,454.3	633.0	5,087.2	19.1	295.3	56.3	351.5	5,438.8	6.5	72.6
July	4,453.6	670.4	5,124.0	20.9	286.2	57.8	344.1	5,468.1	6.3	72.9
August	4,449.5	667.4	5,116.9	15.2	294.5	55.3	349.8	5,466.7	6.4	72.8
September	4,451.4	671.8	5,123.2	19.6	290.4	52.8	343.2	5,466.4	6.3	72.7
October	4,440.6	676.2	5,116.8	18.9	298.5	51.2	349.7	5,466.5	6.4	72.6
November	4,436.7	671.6	5,108.2	19.7	303.6	51.8	355.5	5,463.7	6.5	72.5
December	4,436.2	670.2	5,106.4	21.4	305.6	55.0	360.7	5,467.1	6.6	72.4
2001 —										
January	4,409.7	686.2	5,095.9	18.5	309.6	54.6	364.2	5,460.1	6.7	72.3
February	4,403.9	687.9	5,091.8	24.3	323.8	56.3	380.2	5,472.0	6.9	72.4
March	4,395.6	684.5	5,080.1	21.8	312.0	57.1	369.1	5,449.2	6.8	72.0
April	4,407.2	696.9	5,104.1	23.1	331.1	60.4	391.5	5,495.6	7.1	72.5
May	4,400.5	707.7	5,108.2	25.4	321.1	64.8	385.9	5,494.2	7.0	72.4
June	4,376.8	717.9	5,094.7	25.2	325.6	68.2	393.7	5,488.4	7.2	72.3
July	4,353.6	755.6	5,109.1	23.7	323.7	69.4	393.1	5,502.2	7.1	72.3
August	4,385.2	748.4	5,133.6	21.4	324.1	60.2	384.4	5,518.0	7.0	72.5
MARRIED FEMALES										
2000 —										
June	1,287.1	1,093.3	2,380.5	n.a.	57.4	39.0	96.4	2,476.8	3.9	56.3
July	1,295.2	1,097.8	2,393.0	n.a.	56.5	31.0	87.5	2,480.5	3.5	56.3
August	1,285.8	1,118.5	2,404.3	n.a.	52.8	29.6	82.4	2,486.6	3.3	56.4
September	1,298.4	1,078.0	2,376.4	n.a.	51.2	29.3	80.5	2,456.9	3.3	55.9
October	1,296.2	1,082.7	2,378.9	n.a.	53.9	27.9	81.7	2,460.7	3.3	56.0
November	1,291.2	1,071.7	2,362.9	n.a.	56.4	27.6	84.0	2,446.9	3.4	55.6
December	1,286.7	1,104.2	2,390.9	n.a.	58.7	26.6	85.3	2,476.2	3.4	56.2
2001 —										
January	1,289.1	1,126.7	2,415.8	n.a.	55.4	35.1	90.5	2,506.3	3.6	56.7
February	1,302.3	1,098.1	2,400.4	n.a.	54.1	30.4	84.5	2,485.0	3.4	56.4
March	1,317.3	1,083.4	2,400.7	n.a.	59.7	26.9	86.6	2,487.3	3.5	56.7
April	1,295.5	1,151.2	2,446.7	n.a.	62.0	30.9	92.8	2,539.6	3.7	57.3
May	1,323.0	1,134.3	2,457.3	n.a.	67.5	30.3	97.9	2,555.2	3.8	57.2
June	1,316.4	1,136.3	2,452.7	n.a.	69.9	33.9	103.9	2,556.6	4.1	57.3
July	1,285.6	1,169.2	2,454.8	n.a.	69.7	32.5	102.2	2,557.0	4.0	57.1
August	1,310.7	1,172.1	2,482.8	n.a.	69.7	30.6	100.4	2,583.2	3.9	57.6
ALL FEMALES										
2000 —										
June	2,248.6	1,729.0	3,977.5	19.9	157.8	96.1	253.9	4,231.4	6.0	54.9
July	2,260.8	1,744.0	4,004.8	17.2	159.0	88.3	247.3	4,252.1	5.8	55.1
August	2,270.1	1,773.6	4,043.7	16.2	157.5	88.3	245.8	4,289.5	5.7	55.5
September	2,279.0	1,733.4	4,012.3	15.0	152.3	86.7	239.0	4,251.4	5.6	54.9
October	2,269.6	1,742.7	4,012.3	13.4	150.4	87.4	237.8	4,250.1	5.6	54.9
November	2,269.5	1,705.3	3,974.8	15.7	161.0	89.5	250.5	4,225.3	5.9	54.5
December	2,246.8	1,749.6	3,996.5	16.5	162.9	91.2	254.1	4,250.6	6.0	54.7
2001 —										
January	2,261.1	1,773.3	4,034.4	15.5	156.3	96.4	252.7	4,287.1	5.9	55.2
February	2,286.0	1,740.3	4,026.3	20.2	166.7	98.7	265.5	4,291.8	6.2	55.2
March	2,307.5	1,727.9	4,035.4	16.1	158.6	104.9	263.5	4,298.9	6.1	55.2
April	2,255.6	1,795.9	4,051.5	17.6	167.5	111.8	279.3	4,330.8	6.4	55.6
May	2,272.2	1,771.1	4,043.3	20.5	184.6	105.2	289.7	4,333.0	6.7	55.5
June	2,256.5	1,797.4	4,053.8	25.2	187.9	98.9	286.8	4,340.6	6.6	55.6
July	2,200.5	1,826.3	4,026.8	23.4	185.2	95.7	280.9	4,307.7	6.5	55.1
August	2,241.4	1,838.1	4,079.6	20.5	187.6	97.0	284.6	4,364.1	6.5	55.8
PERSONS										
2000 —										
June	6,702.8	2,361.9	9,064.8	38.9	453.1	152.3	605.4	9,670.2	6.3	63.6
July	6,714.4	2,414.4	9,128.8	38.1	445.3	146.1	591.4	9,720.2	6.1	63.8
August	6,719.6	2,441.0	9,160.6	31.5	452.0	143.5	595.6	9,756.2	6.1	64.0
September	6,730.4	2,405.1	9,135.5	34.6	442.7	139.5	582.2	9,717.7	6.0	63.7
October	6,710.2	2,418.9	9,129.1	32.3	448.9	138.6	587.5	9,716.7	6.0	63.6
November	6,706.2	2,376.8	9,083.0	35.4	464.7	141.3	606.0	9,689.0	6.3	63.4
December	6,683.0	2,419.8	9,102.9	37.9	468.6	146.2	614.8	9,717.7	6.3	63.5
2001 —										
January	6,670.8	2,459.5	9,130.3	34.0	466.0	150.9	616.9	9,747.2	6.3	63.6
February	6,689.9	2,428.2	9,118.1	44.5	490.6	155.1	645.7	9,763.7	6.6	63.6
March	6,703.1	2,412.4	9,115.5	37.9	470.6	162.0	632.6	9,748.1	6.5	63.5
April	6,662.7	2,492.9	9,155.6	40.6	498.6	172.2	670.8	9,826.4	6.8	63.9
May	6,672.7	2,478.8	9,151.5	45.8	505.7	170.0	675.7	9,827.2	6.9	63.9
June	6,633.2	2,515.3	9,148.5	50.4	513.5	167.0	680.5	9,829.0	6.9	63.8
July	6,554.0	2,581.9	9,135.9	47.1	508.8	165.2	674.0	9,809.9	6.9	63.6
August	6,626.7	2,586.5	9,213.2	41.9	511.7	157.2	668.9	9,882.1	6.8	64.0

TABLE 3. CIVILIAN LABOUR FORCE: TREND SERIES

Month	Unemployed									
	Employed			Looking for full-time work				Labour force	Unemployment rate - per	Participation rate cent -
	Full-time workers	Part-time workers	Total	Aged 15-19		Looking for part-time work	Total			
				looking for first job	Total - '000 -					
MALES										
2000 —										
June	4,446.0	655.1	5,101.2	18.5	293.1	56.6	349.8	5,450.9	6.4	72.7
July	4,451.0	659.7	5,110.7	18.3	292.3	55.8	348.1	5,458.8	6.4	72.8
August	4,452.3	664.6	5,116.9	18.4	292.3	54.6	346.9	5,463.7	6.3	72.7
September	4,450.0	669.1	5,119.1	18.6	293.9	53.6	347.4	5,466.6	6.4	72.7
October	4,443.9	672.7	5,116.7	19.0	297.2	52.9	350.1	5,466.8	6.4	72.6
November	4,435.3	675.3	5,110.6	19.6	301.8	52.8	354.6	5,465.3	6.5	72.5
December	4,426.2	677.2	5,103.4	20.3	307.0	53.2	360.3	5,463.6	6.6	72.4
2001 —										
January	4,417.9	679.4	5,097.3	21.1	312.1	54.4	366.5	5,463.9	6.7	72.3
February r	4,410.1	683.5	5,093.6	22.1	316.6	56.5	373.1	5,466.7	6.8	72.3
March r	4,402.7	690.4	5,093.1	22.9	320.1	59.0	379.1	5,472.2	6.9	72.3
April r	4,395.6	700.2	5,095.8	23.6	322.4	61.4	383.8	5,479.7	7.0	72.3
May r	4,388.9	711.9	5,100.7	24.0	323.8	63.6	387.4	5,488.1	7.1	72.3
June r	4,382.3	724.4	5,106.7	24.0	324.6	65.1	389.7	5,496.4	7.1	72.4
July r	4,376.5	736.4	5,112.9	23.9	325.0	66.1	391.1	5,504.0	7.1	72.4
August	4,371.8	747.3	5,119.0	23.3	324.8	66.5	391.3	5,510.3	7.1	72.4
MARRIED FEMALES										
2000 —										
June	1,286.6	1,096.9	2,383.5	n.a.	59.2	33.9	93.2	2,476.7	3.8	56.2
July	1,290.3	1,095.9	2,386.2	n.a.	56.2	32.5	88.7	2,474.8	3.6	56.2
August	1,292.4	1,093.3	2,385.7	n.a.	54.2	30.6	84.8	2,470.5	3.4	56.1
September	1,292.7	1,091.3	2,384.0	n.a.	53.6	29.2	82.8	2,466.7	3.4	56.1
October	1,292.4	1,089.8	2,382.2	n.a.	53.8	28.6	82.4	2,464.6	3.3	56.0
November	1,292.0	1,090.3	2,382.4	n.a.	54.5	28.6	83.1	2,465.5	3.4	56.0
December	1,292.8	1,093.9	2,386.7	n.a.	55.3	29.0	84.3	2,470.9	3.4	56.2
2001 —										
January	1,296.0	1,099.7	2,395.7	n.a.	56.3	29.5	85.8	2,481.6	3.5	56.4
February r	1,300.7	1,107.2	2,408.0	n.a.	57.8	30.0	87.8	2,495.7	3.5	56.6
March r	1,305.4	1,115.8	2,421.2	n.a.	59.9	30.4	90.3	2,511.5	3.6	56.8
April r	1,308.8	1,125.0	2,433.8	n.a.	62.6	30.7	93.3	2,527.1	3.7	57.0
May r	1,309.7	1,135.8	2,445.5	n.a.	65.4	31.1	96.5	2,542.0	3.8	57.2
June r	1,308.4	1,147.5	2,456.0	n.a.	67.9	31.5	99.5	2,555.4	3.9	57.3
July r	1,306.5	1,158.5	2,465.1	n.a.	70.0	31.8	101.8	2,566.8	4.0	57.4
August	1,305.6	1,169.5	2,475.1	n.a.	71.4	32.3	103.7	2,578.8	4.0	57.5
ALL FEMALES										
2000 —										
June	2,249.6	1,738.8	3,988.4	18.1	167.0	91.8	258.8	4,247.1	6.1	55.1
July	2,260.4	1,742.2	4,002.6	17.3	161.1	90.1	251.2	4,253.8	5.9	55.1
August	2,267.0	1,743.2	4,010.2	16.3	156.5	88.5	245.0	4,255.2	5.8	55.0
September	2,268.6	1,742.7	4,011.4	15.5	154.5	87.6	242.1	4,253.5	5.7	55.0
October	2,268.2	1,740.5	4,008.7	15.1	154.9	87.8	242.7	4,251.4	5.7	54.9
November	2,267.6	1,738.8	4,006.4	15.3	156.3	89.4	245.7	4,252.1	5.8	54.8
December	2,268.6	1,739.3	4,008.0	15.7	158.0	92.5	250.5	4,258.5	5.9	54.8
2001 —										
January	2,272.7	1,742.8	4,015.5	16.4	159.8	96.8	256.6	4,272.1	6.0	55.0
February r	2,276.8	1,749.3	4,026.1	17.2	162.8	100.8	263.6	4,289.7	6.1	55.1
March r	2,277.1	1,758.7	4,035.9	18.3	166.9	103.6	270.5	4,306.4	6.3	55.3
April r	2,271.7	1,770.4	4,042.2	19.5	171.9	104.4	276.4	4,318.5	6.4	55.4
May r	2,261.4	1,784.4	4,045.8	20.7	177.5	103.6	281.1	4,326.9	6.5	55.5
June r	2,249.0	1,800.3	4,049.3	21.7	182.7	101.8	284.5	4,333.7	6.6	55.5
July r	2,237.3	1,815.6	4,052.9	22.5	186.9	99.7	286.6	4,339.5	6.6	55.5
August	2,226.5	1,830.9	4,057.4	22.9	189.8	97.5	287.4	4,344.8	6.6	55.5
PERSONS										
2000 —										
June	6,695.7	2,393.9	9,089.5	36.6	460.1	148.4	608.5	9,698.1	6.3	63.8
July	6,711.4	2,401.9	9,113.3	35.6	453.4	145.9	599.3	9,712.6	6.2	63.8
August	6,719.3	2,407.8	9,127.0	34.6	448.8	143.2	591.9	9,719.0	6.1	63.8
September	6,718.6	2,411.9	9,130.5	34.1	448.4	141.2	589.6	9,720.1	6.1	63.7
October	6,712.2	2,413.2	9,125.4	34.1	452.1	140.7	592.8	9,718.2	6.1	63.6
November	6,702.9	2,414.1	9,117.0	34.8	458.2	142.2	600.4	9,717.4	6.2	63.6
December	6,694.8	2,416.5	9,111.3	36.0	465.0	145.8	610.8	9,722.1	6.3	63.5
2001 —										
January	6,690.6	2,422.2	9,112.8	37.5	471.9	151.2	623.1	9,735.9	6.4	63.5
February r	6,686.9	2,432.8	9,119.7	39.3	479.4	157.3	636.7	9,756.4	6.5	63.6
March r	6,679.8	2,449.1	9,128.9	41.2	487.0	162.6	649.6	9,778.5	6.6	63.7
April r	6,667.4	2,470.6	9,138.0	43.1	494.3	165.9	660.2	9,798.2	6.7	63.7
May r	6,650.2	2,496.3	9,146.5	44.6	501.3	167.2	668.5	9,815.0	6.8	63.8
June r	6,631.3	2,524.7	9,155.9	45.7	507.2	166.9	674.2	9,830.1	6.9	63.8
July r	6,613.8	2,552.0	9,165.8	46.4	511.9	165.8	677.7	9,843.6	6.9	63.8
August	6,598.3	2,578.1	9,176.4	46.3	514.6	164.0	678.6	9,855.1	6.9	63.9

**TABLE 4. LABOUR FORCE STATUS OF THE CIVILIAN POPULATION AGED 15 AND OVER:
MARITAL STATUS, AUGUST 2001**

	Employed			Unemployed			Labour force	Not in labour force	Civilian population aged 15 and over	Unemployment rate - per cent -	Participation rate
	Full-time workers	Part-time workers	Total	Looking for full-time work	Looking for part-time work - '000 -	Total					
<i>Males</i>	4,337.6	747.8	5,085.4	319.1	54.4	373.6	5,459.0	2,155.7	7,614.7	6.8	71.7
Married	2,997.4	302.1	3,299.6	127.7	13.2	140.8	3,440.4	1,171.8	4,612.2	4.1	74.6
Not married	1,340.2	445.7	1,785.9	191.5	41.2	232.7	2,018.6	983.9	3,002.5	11.5	67.2
<i>Females</i>	2,206.0	1,832.8	4,038.8	175.5	94.9	270.4	4,309.2	3,518.1	7,827.2	6.3	55.1
Married	1,302.0	1,170.5	2,472.5	67.1	30.9	98.0	2,570.4	1,911.6	4,482.1	3.8	57.3
Not married	904.0	662.3	1,566.3	108.4	64.1	172.4	1,738.7	1,606.4	3,345.2	9.9	52.0
Persons	6,543.6	2,580.6	9,124.2	494.6	149.3	644.0	9,768.2	5,673.7	15,441.9	6.6	63.3

**TABLE 5. LABOUR FORCE STATUS OF THE CIVILIAN POPULATION AGED 15 AND OVER:
STATES AND TERRITORIES, AUGUST 2001**

State or Territory	Employed			Unemployed			Labour force	Not in labour force	Civilian population aged 15 and over	Unemployment rate - per cent -	Participation rate
	Full-time workers	Part-time workers	Total	Looking for full-time work	Looking for part-time work - '000 -	Total					
MALES											
New South Wales	1,466.3	244.5	1,710.7	88.8	14.2	103.0	1,813.7	754.7	2,568.4	5.7	70.6
Victoria	1,095.6	190.2	1,285.8	72.3	16.7	89.0	1,374.8	529.5	1,904.4	6.5	72.2
Queensland	799.3	144.0	943.3	74.0	10.6	84.7	1,028.0	388.7	1,416.6	8.2	72.6
South Australia	317.2	56.2	373.4	28.1	3.7	31.9	405.3	188.6	593.9	7.9	68.2
Western Australia	451.1	74.0	525.1	36.5	5.2	41.6	566.8	189.9	756.6	7.3	74.9
Tasmania	90.8	14.7	105.6	12.5	1.4	13.9	119.5	61.6	181.1	11.7	66.0
Northern Territory	44.7	9.8	54.5	2.4	1.7	4.1	58.6	15.4	74.0	7.0	79.2
Australian Capital Territory	72.7	14.3	87.0	4.5	* 0.9	5.4	92.3	27.3	119.6	5.8	77.2
<i>Australia</i>	<i>4,337.6</i>	<i>747.8</i>	<i>5,085.4</i>	<i>319.1</i>	<i>54.4</i>	<i>373.6</i>	<i>5,459.0</i>	<i>2,155.7</i>	<i>7,614.7</i>	<i>6.8</i>	<i>71.7</i>
FEMALES											
New South Wales	766.4	573.9	1,340.3	59.5	28.8	88.3	1,428.6	1,212.7	2,641.3	6.2	54.1
Victoria	552.9	464.4	1,017.3	40.9	22.1	63.0	1,080.3	897.3	1,977.5	5.8	54.6
Queensland	406.1	352.8	758.9	40.6	20.5	61.1	820.0	627.1	1,447.1	7.4	56.7
South Australia	150.9	149.4	300.3	11.4	9.0	20.5	320.7	298.3	619.0	6.4	51.8
Western Australia	211.2	201.9	413.0	14.1	9.2	23.3	436.3	321.1	757.3	5.3	57.6
Tasmania	42.5	44.6	87.1	5.9	2.2	8.1	95.2	96.4	191.6	8.5	49.7
Northern Territory	27.6	15.3	42.9	1.6	2.1	3.7	46.6	21.7	68.3	7.9	68.2
Australian Capital Territory	48.5	30.5	79.0	1.6	* 1.0	2.6	81.5	43.6	125.1	3.2	65.2
<i>Australia</i>	<i>2,206.0</i>	<i>1,832.8</i>	<i>4,038.8</i>	<i>175.5</i>	<i>94.9</i>	<i>270.4</i>	<i>4,309.2</i>	<i>3,518.1</i>	<i>7,827.2</i>	<i>6.3</i>	<i>55.1</i>
PERSONS											
New South Wales	2,232.6	818.4	3,051.0	148.3	43.0	191.3	3,242.3	1,967.4	5,209.7	5.9	62.2
Victoria	1,648.5	654.7	2,303.1	113.2	38.8	152.0	2,455.1	1,426.8	3,881.9	6.2	63.2
Queensland	1,205.4	496.8	1,702.2	114.6	31.1	145.7	1,848.0	1,015.8	2,863.8	7.9	64.5
South Australia	468.0	205.6	673.6	39.6	12.8	52.3	726.0	486.9	1,212.9	7.2	59.9
Western Australia	662.3	275.9	938.2	50.6	14.3	64.9	1,003.0	511.0	1,514.0	6.5	66.3
Tasmania	133.3	59.3	192.7	18.4	3.6	22.0	214.6	158.0	372.7	10.2	57.6
Northern Territory	72.3	25.2	97.4	4.0	3.8	7.8	105.2	37.1	142.3	7.4	73.9
Australian Capital Territory	121.2	44.8	165.9	6.0	1.9	7.9	173.9	70.9	244.7	4.6	71.0
Australia	6,543.6	2,580.6	9,124.2	494.6	149.3	644.0	9,768.2	5,673.7	15,441.9	6.6	63.3

**TABLE 6. LABOUR FORCE STATUS OF THE CIVILIAN POPULATION AGED 15 AND OVER:
STATE CAPITAL CITIES, AUGUST 2001**

Capital city	Employed		Unemployed			Labour force	Not in labour force	Civilian population aged 15 and over	Unemployment rate - per cent -	Participation rate
	Full-time workers	Total	Looking for full-time work	Looking for part-time work - '000 -	Total					
MALES										
Sydney	978.9	1,137.7	48.6	8.2	56.8	1,194.5	437.7	1,632.2	4.8	73.2
Melbourne	815.3	952.9	48.9	14.3	63.2	1,016.1	375.0	1,391.1	6.2	73.0
Brisbane	368.1	434.2	32.5	5.3	37.8	472.0	174.9	646.9	8.0	73.0
Adelaide	231.0	270.3	21.6	2.8	24.4	294.7	140.8	435.6	8.3	67.7
Perth	324.3	380.7	26.0	4.4	30.4	411.1	143.9	554.9	7.4	74.1
Hobart	36.0	42.2	5.2	0.9	6.1	48.3	26.1	74.4	12.7	64.9
Total	2,753.5	3,218.0	182.8	35.9	218.7	3,436.7	1,298.4	4,735.2	6.4	72.6
FEMALES										
Sydney	557.6	907.7	31.8	15.8	47.6	955.4	729.5	1,684.9	5.0	56.7
Melbourne	440.9	759.9	27.6	17.3	44.8	804.7	646.6	1,451.3	5.6	55.4
Brisbane	189.9	360.8	21.2	10.3	31.5	392.3	282.7	675.1	8.0	58.1
Adelaide	116.7	224.3	9.0	7.4	16.4	240.7	222.4	463.1	6.8	52.0
Perth	158.1	311.0	8.7	7.2	15.9	326.9	244.9	571.8	4.9	57.2
Hobart	18.9	36.9	2.3	0.8	3.1	40.1	40.9	81.0	7.8	49.5
Total	1,482.1	2,600.7	100.6	58.8	159.4	2,760.1	2,167.1	4,927.2	5.8	56.0
PERSONS										
Sydney	1,536.5	2,045.4	80.4	24.0	104.4	2,149.9	1,167.2	3,317.1	4.9	64.8
Melbourne	1,256.2	1,712.8	76.5	31.6	108.1	1,820.8	1,021.6	2,842.4	5.9	64.1
Brisbane	557.9	795.0	53.7	15.6	69.3	864.3	457.7	1,322.0	8.0	65.4
Adelaide	347.8	494.6	30.5	10.2	40.8	535.4	363.2	898.6	7.6	59.6
Perth	482.4	691.7	34.6	11.6	46.2	737.9	388.8	1,126.7	6.3	65.5
Hobart	54.9	79.2	7.5	1.7	9.3	88.4	67.0	155.5	10.5	56.9
Total	4,235.7	5,818.7	283.4	94.7	378.1	6,196.8	3,465.5	9,662.3	6.1	64.1

**TABLE 7. LABOUR FORCE STATUS OF THE CIVILIAN POPULATION AGED 15 AND OVER:
AUSTRALIAN CAPITAL TERRITORY, AUGUST 2001**

	Persons						
	Males	Females		Aged 15-19	Aged 20-24	Aged 25 and over	Total
		Married	Total				
— '000 —							
<i>Employed</i>	87.0	45.9	79.0	12.9	20.8	132.2	165.9
Full-time workers	72.7	27.4	48.5	3.5	14.5	103.2	121.2
Part-time workers	14.3	18.6	30.5	9.4	6.3	29.0	44.8
<i>Unemployed</i>	5.4	* 0.6	2.6	1.7	2.0	4.2	7.9
Looking for full-time work	4.5	* 0.5	1.6	* 0.9	1.4	3.7	6.0
Looking for part-time work	* 0.9	* 0.1	* 1.0	* 0.8	* 0.6	* 0.5	1.9
Labour force	92.3	46.5	81.5	14.7	22.8	136.4	173.9
Not in labour force	27.3	23.5	43.6	9.2	4.3	57.4	70.9
Aged 15-19 attending school	3.3	* 0.0	4.2	7.5	7.5
Civilian population	119.6	70.0	125.1	23.9	27.1	193.8	244.7
— per cent —							
Unemployment rate	5.8	* 1.3	3.2	11.6	8.9	3.1	4.6
Looking for full-time work	5.8	* 1.8	3.1	* 20.7	9.0	3.5	4.8
Participation rate	77.2	66.4	65.2	61.4	84.2	70.4	71.0
Employment/population ratio	72.7	65.6	63.1	54.3	76.7	68.2	67.8
— number —							
Average weekly hours worked by employed persons	37.4	30.4	30.0	19.0	32.2	35.6	33.9
Average duration of unemployment (weeks)	61.6	* 20.2	14.3	* 15.1	44.2	59.7	46.2

TABLE 8. CIVILIAN LABOUR FORCE, STATES: SEASONALLY ADJUSTED SERIES

Month	NEW SOUTH WALES																	
	Males						Females						Persons					
	Employed		Unemp- loyed - '000 -	Labour force	Unemp- loyment rate - per cent -	Partic- ipation rate	Employed		Unemp- loyed - '000 -	Labour force	Unemp- loyment rate - per cent -	Partic- ipation rate	Employed		Unemp- loyed - '000 -	Labour force	Unemp- loyment rate - per cent -	Partic- ipation rate
	Full-time workers	Total					Full-time workers	Total					Full-time workers	Total				
2000 —																		
June	1,522.4	1,721.1	103.0	1,824.1	5.6	72.0	794.6	1,321.9	78.7	1,400.6	5.6	53.6	2,317.0	3,043.0	181.7	3,224.7	5.6	62.6
July	1,516.7	1,724.9	102.5	1,827.4	5.6	72.0	799.8	1,334.9	64.6	1,399.5	4.6	53.5	2,316.5	3,059.8	167.1	3,226.9	5.2	62.6
August	1,517.0	1,723.7	97.2	1,820.9	5.3	71.7	802.8	1,358.4	71.2	1,429.6	5.0	54.6	2,319.9	3,082.1	168.4	3,250.5	5.2	63.0
September	1,506.2	1,727.2	99.4	1,826.6	5.4	71.8	797.2	1,333.5	70.2	1,403.7	5.0	53.5	2,303.4	3,060.6	169.6	3,230.3	5.3	62.5
October	1,500.4	1,721.0	101.2	1,822.2	5.6	71.6	778.7	1,325.2	67.6	1,392.8	4.9	53.1	2,279.1	3,046.2	168.8	3,215.0	5.3	62.2
November	1,493.5	1,710.1	103.8	1,813.9	5.7	71.2	787.2	1,318.2	72.7	1,390.9	5.2	53.0	2,280.7	3,028.3	176.5	3,204.8	5.5	62.0
December	1,489.6	1,709.4	109.5	1,818.9	6.0	71.3	780.7	1,324.0	74.7	1,398.7	5.3	53.3	2,270.3	3,033.4	184.2	3,217.6	5.7	62.2
2001 —																		
January	1,479.0	1,697.7	110.0	1,807.7	6.1	70.9	785.2	1,337.6	69.5	1,407.2	4.9	53.6	2,264.2	3,035.3	179.5	3,214.9	5.6	62.1
February	1,480.0	1,692.5	114.7	1,807.2	6.3	70.8	793.5	1,339.6	76.1	1,415.6	5.4	53.8	2,273.5	3,032.1	190.8	3,222.9	5.9	62.2
March	1,491.3	1,701.9	103.4	1,805.3	5.7	70.7	809.3	1,333.8	71.5	1,405.3	5.1	53.4	2,300.6	3,035.7	174.9	3,210.6	5.4	61.9
April	1,484.9	1,711.3	108.7	1,820.0	6.0	71.2	787.6	1,358.8	78.6	1,437.4	5.5	54.6	2,272.5	3,070.1	187.3	3,257.4	5.7	62.8
May	1,488.3	1,716.6	111.5	1,828.1	6.1	71.4	790.7	1,348.1	77.9	1,426.0	5.5	54.1	2,279.0	3,064.7	189.4	3,254.0	5.8	62.6
June	1,483.1	1,713.9	115.1	1,829.0	6.3	71.4	803.6	1,346.5	85.5	1,432.0	6.0	54.3	2,286.7	3,060.4	200.6	3,261.0	6.2	62.7
July	1,472.0	1,720.2	113.0	1,833.2	6.2	71.5	778.1	1,338.8	79.0	1,417.8	5.6	53.7	2,250.1	3,059.1	191.9	3,251.0	5.9	62.5
August	1,490.2	1,730.3	102.6	1,832.9	5.6	71.4	781.2	1,364.9	93.3	1,458.2	6.4	55.2	2,271.4	3,095.2	195.9	3,291.1	6.0	63.2
VICTORIA																		
2000 —																		
June	1,096.6	1,264.2	82.2	1,346.3	6.1	72.1	565.7	1,006.4	65.8	1,072.2	6.1	55.1	1,662.3	2,270.6	148.0	2,418.5	6.1	63.4
July	1,111.1	1,284.1	76.1	1,360.2	5.6	72.8	562.3	1,011.0	66.2	1,077.2	6.1	55.3	1,673.4	2,295.1	142.3	2,437.4	5.8	63.9
August	1,106.4	1,282.4	83.0	1,365.5	6.1	73.0	558.5	1,009.7	61.0	1,070.7	5.7	54.9	1,664.9	2,292.1	144.1	2,436.2	5.9	63.7
September	1,118.3	1,288.0	81.9	1,369.9	6.0	73.1	562.7	1,005.6	62.5	1,068.0	5.9	54.7	1,681.0	2,293.6	144.4	2,438.0	5.9	63.7
October	1,125.6	1,295.4	83.9	1,379.3	6.1	73.5	569.9	1,007.1	60.2	1,067.3	5.6	54.6	1,695.6	2,302.5	144.1	2,446.6	5.9	63.8
November	1,137.6	1,301.3	84.4	1,385.7	6.1	73.7	567.5	1,000.0	57.9	1,057.9	5.5	54.0	1,705.1	2,301.2	142.3	2,443.6	5.8	63.7
December	1,134.5	1,300.3	85.9	1,386.1	6.2	73.6	564.1	1,000.4	57.8	1,058.2	5.5	54.0	1,698.6	2,300.6	143.7	2,444.3	5.9	63.6
2001 —																		
January	1,129.0	1,305.5	82.4	1,387.9	5.9	73.6	565.6	1,011.8	62.3	1,074.1	5.8	54.7	1,694.7	2,317.4	144.7	2,462.0	5.9	64.0
February	1,118.9	1,310.0	84.4	1,394.5	6.1	73.8	570.1	1,014.4	65.5	1,080.0	6.1	55.0	1,689.0	2,324.5	149.9	2,474.4	6.1	64.2
March	1,117.0	1,290.7	84.3	1,375.0	6.1	72.7	571.8	1,019.3	67.6	1,086.9	6.2	55.2	1,688.8	2,310.0	151.8	2,461.9	6.2	63.8
April	1,123.7	1,302.3	88.7	1,391.0	6.4	73.4	570.9	1,008.2	67.0	1,075.2	6.2	54.6	1,694.6	2,310.5	155.7	2,466.2	6.3	63.8
May	1,114.9	1,301.1	81.6	1,382.7	5.9	72.9	569.2	1,015.0	76.6	1,091.6	7.0	55.4	1,684.1	2,316.1	158.2	2,474.3	6.4	64.0
June	1,115.4	1,304.9	82.2	1,387.1	5.9	73.0	554.5	1,011.4	70.7	1,082.1	6.5	54.8	1,669.9	2,316.3	152.9	2,469.3	6.2	63.8
July	1,102.7	1,298.2	88.5	1,386.8	6.4	72.9	546.5	1,007.7	68.5	1,076.1	6.4	54.5	1,649.2	2,305.9	157.0	2,462.9	6.4	63.5
August	1,108.6	1,300.9	89.7	1,390.6	6.5	73.0	561.0	1,022.1	66.6	1,088.7	6.1	55.1	1,669.6	2,323.0	156.3	2,479.3	6.3	63.9

TABLE 8. CIVILIAN LABOUR FORCE, STATES: SEASONALLY ADJUSTED SERIES—continued

Month	Males						Females						Persons					
	Employed		Unemp- loyed - '000 -	Labour force	Unemp- loyment rate - per cent -	Partic- ipation rate	Employed		Unemp- loyed - '000 -	Labour force	Unemp- loyment rate - per cent -	Partic- ipation rate	Employed		Unemp- loyed - '000 -	Labour force	Unemp- loyment rate - per cent -	Partic- ipation rate
	Full-time workers	Total					Full-time workers	Total					Full-time workers	Total				
	QUEENSLAND																	
2000 —																		
June	832.2	949.9	78.4	1,028.3	7.6	74.1	399.6	732.1	56.3	788.4	7.1	55.7	1,231.9	1,682.0	134.7	1,816.7	7.4	64.8
July	827.4	954.6	77.2	1,031.8	7.5	74.2	412.6	758.0	55.1	813.1	6.8	57.4	1,240.0	1,712.6	132.4	1,844.9	7.2	65.7
August	825.2	949.6	76.7	1,026.3	7.5	73.7	413.3	755.0	58.2	813.1	7.2	57.3	1,238.5	1,704.6	134.9	1,839.5	7.3	65.4
September	830.8	951.3	76.4	1,027.7	7.4	73.7	416.1	747.8	55.7	803.5	6.9	56.5	1,246.9	1,699.1	132.1	1,831.2	7.2	65.0
October	818.9	942.6	73.6	1,016.2	7.2	72.8	418.4	743.9	59.9	803.8	7.5	56.5	1,237.2	1,686.4	133.5	1,820.0	7.3	64.5
November	814.5	938.3	78.5	1,016.8	7.7	72.7	415.9	744.0	60.3	804.3	7.5	56.4	1,230.4	1,682.3	138.8	1,821.1	7.6	64.5
December	825.0	948.4	77.5	1,025.9	7.6	73.3	412.8	752.1	65.4	817.4	8.0	57.2	1,237.8	1,700.5	142.9	1,843.4	7.8	65.2
2001 —																		
January	808.1	931.3	82.4	1,013.7	8.1	72.3	409.2	755.7	60.5	816.2	7.4	57.0	1,217.3	1,687.0	142.9	1,829.9	7.8	64.6
February	806.9	929.4	86.3	1,015.6	8.5	72.3	418.1	752.2	66.9	819.1	8.2	57.2	1,225.0	1,681.5	153.2	1,834.7	8.3	64.7
March	814.9	941.3	89.3	1,030.6	8.7	73.3	422.6	755.0	68.0	822.9	8.3	57.3	1,237.5	1,696.3	157.3	1,853.6	8.5	65.2
April	810.5	935.8	95.0	1,030.8	9.2	73.2	407.8	756.1	72.9	829.0	8.8	57.7	1,218.2	1,691.9	167.8	1,859.7	9.0	65.3
May	810.2	942.6	99.0	1,041.6	9.5	73.8	416.9	761.6	69.9	831.5	8.4	57.7	1,227.1	1,704.1	168.9	1,873.0	9.0	65.7
June	796.2	933.0	93.5	1,026.5	9.1	72.7	415.9	760.8	65.5	826.3	7.9	57.3	1,212.1	1,693.7	159.0	1,852.7	8.6	64.9
July	803.9	942.0	85.2	1,027.2	8.3	72.6	399.2	766.1	64.7	830.8	7.8	57.5	1,203.1	1,708.2	149.9	1,858.0	8.1	65.0
August	804.7	953.8	87.4	1,041.1	8.4	73.5	412.8	765.0	66.3	831.3	8.0	57.4	1,217.6	1,718.7	153.7	1,872.4	8.2	65.4
SOUTH AUSTRALIA																		
2000 —																		
June	328.9	380.7	34.7	415.4	8.4	70.5	158.0	295.4	22.1	317.4	7.0	51.6	486.9	676.1	56.8	732.9	7.7	60.8
July	330.2	384.9	32.9	417.8	7.9	70.8	155.7	299.4	22.0	321.4	6.8	52.2	485.9	684.3	54.9	739.2	7.4	61.3
August	329.2	384.1	31.8	415.9	7.6	70.4	159.3	300.5	22.7	323.2	7.0	52.5	488.5	684.6	54.5	739.1	7.4	61.3
September	328.3	382.6	31.9	414.5	7.7	70.2	162.4	299.8	20.5	320.3	6.4	52.0	490.7	682.4	52.4	734.8	7.1	60.9
October	328.1	383.2	31.6	414.8	7.6	70.2	156.4	298.0	20.5	318.6	6.4	51.7	484.5	681.3	52.1	733.4	7.1	60.7
November	326.8	380.5	31.8	412.3	7.7	69.7	156.5	296.2	21.3	317.6	6.7	51.5	483.4	676.8	53.1	729.9	7.3	60.4
December	323.3	374.8	31.8	406.7	7.8	68.7	155.7	296.6	20.0	316.6	6.3	51.3	479.0	671.4	51.8	723.3	7.2	59.9
2001 —																		
January	323.1	378.4	32.1	410.5	7.8	69.4	156.8	297.0	19.2	316.3	6.1	51.3	480.0	675.4	51.4	726.8	7.1	60.1
February	320.7	375.7	32.4	408.0	7.9	68.9	155.4	302.0	18.7	320.7	5.8	52.0	476.1	677.7	51.1	728.8	7.0	60.3
March	312.4	368.5	32.5	401.0	8.1	67.7	156.4	301.1	17.0	318.1	5.3	51.5	468.7	669.6	49.5	719.1	6.9	59.4
April	316.2	370.9	35.2	406.2	8.7	68.5	153.3	302.3	19.6	321.9	6.1	52.1	469.4	673.3	54.8	728.0	7.5	60.2
May	319.6	373.7	35.0	408.7	8.6	68.9	156.4	304.1	20.3	324.4	6.2	52.5	476.0	677.9	55.2	733.1	7.5	60.6
June	313.3	371.3	32.5	403.8	8.1	68.1	156.1	305.4	21.4	326.8	6.5	52.9	469.5	676.7	53.9	730.6	7.4	60.3
July	313.7	370.2	36.4	406.6	9.0	68.5	156.2	302.5	21.0	323.4	6.5	52.3	469.9	672.7	57.4	730.1	7.9	60.2
August	318.3	374.5	32.4	407.0	8.0	68.5	151.8	303.0	21.3	324.3	6.6	52.4	470.1	677.6	53.7	731.3	7.3	60.3

TABLE 8. CIVILIAN LABOUR FORCE, STATES: SEASONALLY ADJUSTED SERIES—continued

Month	Males						Females						Persons					
	Employed		Unemp- loyed - '000 -	Labour force	Unemp- loyment rate - per cent -	Partic- ipation rate	Employed		Unemp- loyed - '000 -	Labour force	Unemp- loyment rate - per cent -	Partic- ipation rate	Employed		Unemp- loyed - '000 -	Labour force	Unemp- loyment rate - per cent -	Partic- ipation rate
	Full-time workers	Total					Full-time workers	Total					Full-time workers	Total				
WESTERN AUSTRALIA																		
2000 —																		
June	456.7	527.0	31.4	558.4	5.6	75.2	206.5	402.5	24.5	427.0	5.7	57.4	663.2	929.6	55.9	985.5	5.7	66.3
July	458.7	528.3	34.8	563.0	6.2	75.7	211.7	397.7	23.7	421.5	5.6	56.6	670.4	926.0	58.5	984.5	5.9	66.2
August	457.2	526.7	37.7	564.4	6.7	75.8	211.2	407.3	23.4	430.7	5.4	57.8	668.3	934.0	61.1	995.1	6.1	66.8
September	450.1	522.4	35.3	557.6	6.3	74.8	218.1	412.3	19.2	431.5	4.4	57.8	668.2	934.7	54.4	989.1	5.5	66.3
October	451.2	521.6	35.5	557.1	6.4	74.6	219.2	411.4	22.9	434.3	5.3	58.1	670.5	933.0	58.4	991.4	5.9	66.4
November	453.3	523.0	35.4	558.5	6.3	74.7	219.7	410.3	25.9	436.2	5.9	58.3	673.0	933.3	61.4	994.7	6.2	66.5
December	458.8	526.2	36.0	562.2	6.4	75.1	221.2	416.2	23.2	439.4	5.3	58.6	680.0	942.4	59.2	1,001.6	5.9	66.9
2001 —																		
January	454.7	528.2	36.4	564.6	6.4	75.3	218.8	414.8	24.1	439.0	5.5	58.5	673.6	943.1	60.5	1,003.6	6.0	66.9
February	459.0	529.7	41.2	570.9	7.2	76.1	223.2	414.3	23.6	437.9	5.4	58.3	682.2	943.9	64.8	1,008.8	6.4	67.2
March	447.5	523.1	44.4	567.6	7.8	75.5	222.6	414.0	26.0	440.0	5.9	58.5	670.2	937.1	70.4	1,007.5	7.0	67.0
April	452.1	528.3	42.4	570.7	7.4	75.8	213.5	415.9	28.5	444.5	6.4	59.0	665.6	944.2	70.9	1,015.2	7.0	67.4
May	451.0	524.0	41.1	565.1	7.3	75.0	212.0	409.9	32.5	442.4	7.3	58.7	663.0	933.9	73.6	1,007.5	7.3	66.8
June	454.4	528.8	45.8	574.6	8.0	76.2	205.3	407.5	36.5	444.0	8.2	58.8	659.7	936.3	82.3	1,018.6	8.1	67.5
July	453.9	529.4	43.6	573.0	7.6	75.8	205.1	405.3	28.7	434.1	6.6	57.4	658.9	934.7	72.4	1,007.1	7.2	66.6
August	452.9	526.9	43.6	570.5	7.6	75.4	212.3	413.9	25.9	439.8	5.9	58.1	665.2	940.8	69.5	1,010.3	6.9	66.7
TASMANIA																		
2000 —																		
June	95.5	110.5	12.8	123.3	10.4	68.3	46.0	91.0	6.7	97.7	6.9	51.3	141.5	201.5	19.5	221.0	8.8	59.6
July	95.1	111.1	10.8	121.9	8.9	67.6	43.8	89.1	7.5	96.6	7.8	50.7	138.9	200.2	18.3	218.6	8.4	58.9
August	94.3	110.8	12.5	123.3	10.1	68.3	44.1	89.4	7.7	97.1	7.9	50.9	138.3	200.2	20.2	220.4	9.2	59.4
September	94.2	110.9	12.4	123.3	10.1	68.2	43.5	88.6	7.7	96.2	8.0	50.5	137.7	199.4	20.1	219.5	9.1	59.1
October	94.3	110.8	12.2	123.0	9.9	68.1	43.3	90.4	6.8	97.2	7.0	51.0	137.6	201.2	19.0	220.2	8.6	59.3
November	94.9	112.3	12.2	124.5	9.8	68.9	44.7	90.3	7.3	97.6	7.5	51.1	139.6	202.5	19.6	222.1	8.8	59.8
December	95.3	112.8	11.8	124.7	9.5	68.9	43.7	91.2	6.6	97.8	6.8	51.2	138.9	204.0	18.5	222.5	8.3	59.8
2001 —																		
January	93.7	112.5	12.5	124.9	10.0	69.1	43.2	89.2	7.8	96.9	8.0	50.7	136.9	201.6	20.2	221.8	9.1	59.7
February	96.6	111.7	12.9	124.6	10.3	68.9	44.1	90.5	6.0	96.5	6.3	50.5	140.7	202.2	18.9	221.2	8.6	59.4
March	96.3	111.1	11.2	122.4	9.2	67.6	43.1	89.1	6.7	95.8	7.0	50.1	139.4	200.2	17.9	218.1	8.2	58.6
April	94.6	109.6	13.1	122.7	10.7	67.8	43.4	89.8	7.0	96.7	7.2	50.6	138.0	199.3	20.1	219.4	9.2	59.0
May	95.0	110.1	11.9	121.9	9.7	67.4	42.3	89.4	6.0	95.3	6.3	49.8	137.3	199.4	17.8	217.3	8.2	58.4
June	94.4	110.1	11.4	121.5	9.4	67.1	41.8	88.3	6.7	95.0	7.0	49.6	136.1	198.4	18.1	216.5	8.4	58.1
July	93.8	108.9	11.9	120.8	9.8	66.7	42.4	87.9	8.2	96.2	8.6	50.2	136.2	196.9	20.1	217.0	9.3	58.3
August	92.4	107.0	13.4	120.4	11.1	66.5	43.8	88.7	7.7	96.4	8.0	50.3	136.2	195.7	21.0	216.7	9.7	58.2

TABLE 9. CIVILIAN LABOUR FORCE, STATES AND TERRITORIES: TREND SERIES

Month	NEW SOUTH WALES																	
	Males						Females						Persons					
	Employed		Unemp- loyed - '000 -	Labour force	Unemp- loyment rate - per cent -	Partic- ipation rate	Employed		Unemp- loyed - '000 -	Labour force	Unemp- loyment rate - per cent -	Partic- ipation rate	Employed		Unemp- loyed - '000 -	Labour force	Unemp- loyment rate - per cent -	Partic- ipation rate
	Full-time workers	Total					Full-time workers	Total					Full-time workers	Total				
2000 —																		
June	1,517.0	1,723.5	100.7	1,824.2	5.5	72.0	797.5	1,334.0	74.2	1,408.2	5.3	53.9	2,314.5	3,057.5	174.9	3,232.4	5.4	62.8
July	1,516.8	1,725.3	100.1	1,825.5	5.5	71.9	798.8	1,336.7	72.2	1,408.9	5.1	53.8	2,315.7	3,062.1	172.4	3,234.4	5.3	62.8
August	1,513.7	1,725.2	99.9	1,825.1	5.5	71.8	796.8	1,336.4	70.5	1,406.9	5.0	53.7	2,310.5	3,061.6	170.4	3,232.0	5.3	62.6
September	1,507.9	1,722.9	100.6	1,823.5	5.5	71.7	792.4	1,334.1	69.8	1,403.8	5.0	53.6	2,300.3	3,056.9	170.4	3,227.3	5.3	62.5
October	1,500.6	1,718.1	102.5	1,820.6	5.6	71.5	788.4	1,330.6	69.9	1,400.5	5.0	53.4	2,289.0	3,048.8	172.4	3,221.2	5.4	62.3
November	1,493.6	1,712.0	104.8	1,816.8	5.8	71.3	786.2	1,328.0	70.7	1,398.8	5.1	53.3	2,279.8	3,040.0	175.6	3,215.6	5.5	62.2
December	1,488.3	1,706.0	107.0	1,813.0	5.9	71.1	786.1	1,328.0	71.7	1,399.8	5.1	53.3	2,274.4	3,034.0	178.7	3,212.8	5.6	62.1
2001 —																		
January	1,485.4	1,701.8	108.7	1,810.5	6.0	71.0	788.5	1,331.5	72.7	1,404.2	5.2	53.4	2,273.9	3,033.3	181.3	3,214.6	5.6	62.1
February r	1,484.3	1,700.5	109.7	1,810.3	6.1	70.9	792.2	1,337.0	73.6	1,410.6	5.2	53.7	2,276.5	3,037.5	183.3	3,220.8	5.7	62.2
March r	1,484.3	1,702.6	110.3	1,812.9	6.1	70.9	795.0	1,342.2	75.0	1,417.2	5.3	53.9	2,279.3	3,044.8	185.3	3,230.1	5.7	62.3
April r	1,484.5	1,707.1	110.5	1,817.7	6.1	71.1	795.4	1,345.5	76.9	1,422.5	5.4	54.0	2,279.9	3,052.7	187.4	3,240.1	5.8	62.4
May r	1,484.3	1,712.4	110.6	1,823.0	6.1	71.2	793.7	1,347.6	79.4	1,427.0	5.6	54.2	2,277.9	3,060.0	190.0	3,250.0	5.8	62.6
June r	1,483.7	1,717.5	110.5	1,828.0	6.0	71.3	790.8	1,349.5	82.2	1,431.6	5.7	54.3	2,274.5	3,066.9	192.6	3,259.6	5.9	62.7
July r	1,483.2	1,722.1	110.1	1,832.1	6.0	71.4	787.6	1,351.3	84.9	1,436.2	5.9	54.4	2,270.7	3,073.3	195.0	3,268.3	6.0	62.8
August	1,482.6	1,726.0	109.3	1,835.3	6.0	71.5	784.0	1,353.2	87.2	1,440.4	6.1	54.6	2,266.6	3,079.2	196.5	3,275.7	6.0	62.9
VICTORIA																		
2000 —																		
June	1,098.2	1,268.3	82.6	1,351.0	6.1	72.4	557.8	1,003.0	66.8	1,069.8	6.2	55.0	1,656.0	2,271.3	149.5	2,420.8	6.2	63.5
July	1,104.6	1,275.6	82.0	1,357.6	6.0	72.6	560.9	1,006.6	65.0	1,071.5	6.1	55.0	1,665.6	2,282.2	147.0	2,429.2	6.1	63.6
August	1,112.4	1,282.9	81.8	1,364.7	6.0	72.9	563.1	1,007.6	62.9	1,070.5	5.9	54.9	1,675.5	2,290.5	144.6	2,435.2	5.9	63.7
September	1,120.2	1,289.9	82.1	1,372.0	6.0	73.2	564.5	1,006.8	61.0	1,067.8	5.7	54.7	1,684.8	2,296.7	143.1	2,439.8	5.9	63.8
October	1,126.4	1,295.6	82.9	1,378.5	6.0	73.4	565.4	1,005.5	59.7	1,065.3	5.6	54.5	1,691.8	2,301.2	142.6	2,443.8	5.8	63.8
November	1,129.9	1,299.7	83.8	1,383.5	6.1	73.6	566.1	1,005.1	59.3	1,064.4	5.6	54.4	1,696.0	2,304.8	143.1	2,447.9	5.8	63.8
December	1,130.5	1,301.9	84.5	1,386.4	6.1	73.6	567.4	1,006.4	60.1	1,066.4	5.6	54.4	1,697.9	2,308.3	144.5	2,452.8	5.9	63.8
2001 —																		
January	1,128.8	1,302.9	84.7	1,387.6	6.1	73.6	569.0	1,008.9	61.9	1,070.8	5.8	54.6	1,697.8	2,311.8	146.6	2,458.4	6.0	63.9
February r	1,125.5	1,302.8	84.5	1,387.3	6.1	73.4	569.8	1,011.4	64.6	1,076.0	6.0	54.8	1,695.3	2,314.2	149.1	2,463.4	6.1	63.9
March r	1,121.5	1,302.0	84.4	1,386.4	6.1	73.3	569.1	1,013.0	67.4	1,080.3	6.2	54.9	1,690.6	2,315.0	151.8	2,466.7	6.2	63.9
April r	1,117.9	1,301.2	84.5	1,385.7	6.1	73.2	567.1	1,013.4	69.4	1,082.8	6.4	55.0	1,685.0	2,314.6	153.9	2,468.5	6.2	63.9
May r	1,115.0	1,300.9	84.9	1,385.8	6.1	73.1	563.8	1,013.2	70.4	1,083.6	6.5	55.0	1,678.8	2,314.1	155.3	2,469.4	6.3	63.8
June r	1,112.3	1,300.8	85.6	1,386.4	6.2	73.0	560.2	1,013.2	70.5	1,083.7	6.5	54.9	1,672.4	2,314.0	156.1	2,470.1	6.3	63.8
July r	1,109.7	1,300.7	86.5	1,387.2	6.2	72.9	556.8	1,013.5	70.2	1,083.7	6.5	54.9	1,666.5	2,314.3	156.7	2,470.9	6.3	63.7
August	1,107.7	1,300.7	87.3	1,388.0	6.3	72.9	553.9	1,014.2	69.5	1,083.8	6.4	54.8	1,661.6	2,315.0	156.8	2,471.8	6.3	63.7

TABLE 9. CIVILIAN LABOUR FORCE, STATES AND TERRITORIES: TREND SERIES—continued

Month	Males						Females						Persons					
	Employed		Unemp- loyed - '000 -	Labour force	Unemp- loyment rate - per cent -	Partic- ipation rate	Employed		Unemp- loyed - '000 -	Labour force	Unemp- loyment rate - per cent -	Partic- ipation rate	Employed		Unemp- loyed - '000 -	Labour force	Unemp- loyment rate - per cent -	Partic- ipation rate
	Full-time workers	Total					Full-time workers	Total					Full-time workers	Total				
QUEENSLAND																		
2000 —																		
June	828.7	950.1	78.3	1,028.3	7.6	74.1	404.5	743.9	57.8	801.6	7.2	56.7	1,233.2	1,693.9	136.0	1,830.0	7.4	65.3
July	829.0	951.3	77.3	1,028.6	7.5	74.0	408.7	746.8	57.0	803.8	7.1	56.7	1,237.7	1,698.1	134.3	1,832.5	7.3	65.3
August	827.8	950.9	76.3	1,027.3	7.4	73.8	412.5	748.5	56.8	805.3	7.1	56.8	1,240.3	1,699.4	133.2	1,832.6	7.3	65.2
September	825.3	948.7	75.7	1,024.5	7.4	73.5	414.8	749.0	57.5	806.5	7.1	56.7	1,240.1	1,697.8	133.3	1,831.0	7.3	65.0
October	822.1	945.4	76.0	1,021.4	7.4	73.2	415.8	749.0	58.9	807.8	7.3	56.7	1,237.9	1,694.4	134.8	1,829.2	7.4	64.9
November	818.7	941.8	77.1	1,018.9	7.6	72.9	415.8	749.0	60.5	809.5	7.5	56.8	1,234.5	1,690.8	137.6	1,828.4	7.5	64.7
December	816.0	938.9	79.3	1,018.2	7.8	72.7	415.2	749.6	62.5	812.2	7.7	56.9	1,231.3	1,688.5	141.8	1,830.3	7.7	64.7
2001 —																		
January	813.8	936.9	82.8	1,019.6	8.1	72.7	415.2	751.2	64.7	815.9	7.9	57.0	1,229.0	1,688.1	147.5	1,835.6	8.0	64.8
February r	811.9	935.7	86.9	1,022.6	8.5	72.8	415.4	753.6	66.7	820.3	8.1	57.2	1,227.3	1,689.3	153.6	1,842.9	8.3	64.9
March r	810.2	935.6	90.4	1,026.0	8.8	73.0	415.3	755.8	68.1	823.9	8.3	57.4	1,225.5	1,691.5	158.5	1,850.0	8.6	65.1
April r	808.4	936.6	92.5	1,029.1	9.0	73.1	414.6	757.8	68.6	826.4	8.3	57.5	1,223.0	1,694.4	161.1	1,855.5	8.7	65.2
May r	806.5	938.5	93.0	1,031.5	9.0	73.1	413.3	759.8	68.4	828.2	8.3	57.5	1,219.8	1,698.2	161.5	1,859.7	8.7	65.2
June r	804.8	940.8	92.4	1,033.3	8.9	73.2	411.5	761.9	67.8	829.7	8.2	57.5	1,216.3	1,702.7	160.2	1,862.9	8.6	65.3
July r	803.5	943.5	91.2	1,034.7	8.8	73.2	409.9	763.8	67.0	830.8	8.1	57.5	1,213.4	1,707.3	158.2	1,865.5	8.5	65.3
August	802.3	945.9	89.6	1,035.5	8.6	73.1	408.2	765.6	65.9	831.5	7.9	57.5	1,210.4	1,711.5	155.5	1,867.0	8.3	65.2
SOUTH AUSTRALIA																		
2000 —																		
June	329.2	383.2	34.3	417.5	8.2	70.8	155.3	296.7	22.9	319.6	7.2	51.9	484.5	679.9	57.2	737.1	7.8	61.2
July	329.2	383.5	33.6	417.0	8.0	70.7	157.0	298.0	22.2	320.2	6.9	52.0	486.3	681.5	55.8	737.2	7.6	61.2
August	329.1	383.4	32.7	416.0	7.9	70.5	158.2	298.7	21.7	320.4	6.8	52.0	487.3	682.0	54.4	736.4	7.4	61.1
September	328.7	382.9	32.0	414.9	7.7	70.2	158.7	298.6	21.3	320.0	6.7	51.9	487.4	681.5	53.3	734.9	7.3	60.9
October	327.8	381.9	31.6	413.5	7.6	70.0	158.4	298.2	20.9	319.1	6.6	51.8	486.2	680.1	52.5	732.5	7.2	60.7
November	326.1	380.2	31.5	411.7	7.7	69.6	157.5	297.7	20.4	318.1	6.4	51.6	483.7	677.9	51.9	729.8	7.1	60.4
December	324.0	378.0	31.8	409.8	7.8	69.3	156.6	297.7	19.7	317.4	6.2	51.5	480.5	675.7	51.5	727.2	7.1	60.2
2001 —																		
January	321.6	375.8	32.2	408.0	7.9	68.9	155.9	298.4	19.1	317.5	6.0	51.5	477.5	674.2	51.3	725.5	7.1	60.0
February r	319.3	373.9	32.7	406.6	8.1	68.7	155.6	299.8	18.8	318.6	5.9	51.6	474.9	673.7	51.5	725.3	7.1	60.0
March r	317.5	372.5	33.3	405.8	8.2	68.5	155.6	301.4	18.8	320.2	5.9	51.9	473.1	673.9	52.2	726.1	7.2	60.0
April r	316.3	371.8	33.8	405.6	8.3	68.5	155.6	302.6	19.3	321.9	6.0	52.1	471.9	674.4	53.1	727.5	7.3	60.1
May r	315.7	371.6	34.2	405.7	8.4	68.4	155.4	303.4	19.9	323.3	6.2	52.3	471.1	674.9	54.0	729.0	7.4	60.2
June r	315.5	371.6	34.3	405.9	8.5	68.4	155.1	303.7	20.5	324.3	6.3	52.5	470.6	675.3	54.8	730.2	7.5	60.3
July r	315.5	371.8	34.3	406.1	8.4	68.4	154.8	303.9	21.1	325.0	6.5	52.5	470.2	675.7	55.4	731.1	7.6	60.3
August	315.7	372.3	34.2	406.5	8.4	68.5	154.4	303.8	21.5	325.3	6.6	52.6	470.1	676.1	55.7	731.8	7.6	60.4

TABLE 9. CIVILIAN LABOUR FORCE, STATES AND TERRITORIES: TREND SERIES—continued

Month	Males						Females						Persons					
	Employed		Unemp- loyed - '000 -	Labour force	Unemp- loyment rate - per cent -	Partic- ipation rate	Employed		Unemp- loyed - '000 -	Labour force	Unemp- loyment rate - per cent -	Partic- ipation rate	Employed		Unemp- loyed - '000 -	Labour force	Unemp- loyment rate - per cent -	Partic- ipation rate
	Full-time workers	Total					Full-time workers	Total					Full-time workers	Total				
WESTERN AUSTRALIA																		
2000 —																		
June	457.6	526.9	34.4	561.3	6.1	75.6	209.9	401.8	25.0	426.7	5.8	57.4	667.5	928.7	59.3	988.0	6.0	66.5
July	456.1	526.1	34.5	560.6	6.2	75.4	211.1	403.4	23.9	427.2	5.6	57.4	667.2	929.4	58.4	987.8	5.9	66.4
August	454.7	525.0	34.9	559.9	6.2	75.2	213.1	405.8	22.9	428.7	5.3	57.5	667.8	930.8	57.8	988.6	5.8	66.3
September	454.0	524.2	35.2	559.4	6.3	75.0	215.6	408.6	22.5	431.1	5.2	57.8	669.6	932.8	57.6	990.5	5.8	66.4
October	453.9	524.0	35.5	559.5	6.3	74.9	218.1	411.1	22.6	433.7	5.2	58.0	672.0	935.1	58.1	993.2	5.8	66.5
November	454.3	524.4	36.0	560.4	6.4	75.0	220.1	413.1	23.0	436.1	5.3	58.3	674.4	937.5	59.0	996.5	5.9	66.6
December	454.7	525.3	36.9	562.2	6.6	75.1	221.4	414.4	23.4	437.7	5.3	58.4	676.1	939.6	60.3	1,000.0	6.0	66.8
2001 —																		
January	454.7	526.1	38.3	564.5	6.8	75.3	221.6	415.0	24.2	439.2	5.5	58.5	676.4	941.1	62.5	1,003.6	6.2	66.9
February r	454.2	526.8	40.0	566.8	7.1	75.5	220.5	414.8	25.6	440.3	5.8	58.6	674.8	941.5	65.6	1,007.1	6.5	67.1
March r	453.3	526.9	41.6	568.5	7.3	75.6	218.2	413.9	27.3	441.2	6.2	58.6	671.5	940.8	68.9	1,009.7	6.8	67.1
April r	452.5	526.9	42.7	569.6	7.5	75.7	215.2	412.5	29.0	441.5	6.6	58.6	667.7	939.4	71.7	1,011.1	7.1	67.1
May r	452.2	526.9	43.4	570.3	7.6	75.7	212.1	411.0	30.4	441.4	6.9	58.5	664.4	938.0	73.7	1,011.7	7.3	67.1
June r	452.5	527.2	43.8	571.0	7.7	75.7	209.6	409.9	31.0	440.9	7.0	58.4	662.0	937.1	74.7	1,011.8	7.4	67.0
July r	452.8	527.6	44.0	571.6	7.7	75.7	207.8	409.2	30.9	440.1	7.0	58.2	660.6	936.7	75.0	1,011.7	7.4	66.9
August	453.1	527.9	44.0	571.9	7.7	75.6	206.4	408.8	30.5	439.3	6.9	58.0	659.5	936.7	74.5	1,011.2	7.4	66.8
TASMANIA																		
2000 —																		
June	94.9	110.2	11.9	122.1	9.7	67.6	44.6	89.4	7.6	97.1	7.9	51.0	139.4	199.6	19.5	219.1	8.9	59.1
July	94.8	110.5	12.1	122.5	9.8	67.9	44.4	89.5	7.5	97.0	7.7	50.9	139.2	200.0	19.5	219.5	8.9	59.2
August	94.7	110.8	12.1	123.0	9.9	68.1	44.2	89.6	7.4	97.0	7.6	50.9	138.9	200.4	19.5	219.9	8.9	59.3
September	94.5	111.2	12.2	123.4	9.9	68.3	44.0	89.7	7.3	97.0	7.5	50.9	138.5	201.0	19.5	220.4	8.8	59.4
October	94.5	111.6	12.2	123.8	9.9	68.5	43.8	89.9	7.2	97.1	7.5	50.9	138.3	201.5	19.4	221.0	8.8	59.5
November	94.6	112.0	12.2	124.2	9.9	68.7	43.8	90.1	7.2	97.2	7.4	50.9	138.4	202.1	19.4	221.4	8.8	59.6
December	94.9	112.1	12.3	124.4	9.9	68.8	43.8	90.2	7.0	97.2	7.2	50.9	138.7	202.3	19.3	221.6	8.7	59.6
2001 —																		
January	95.3	112.1	12.3	124.4	9.9	68.8	43.7	90.2	6.8	97.0	7.0	50.8	139.0	202.3	19.1	221.4	8.6	59.5
February r	95.5	111.7	12.3	124.0	9.9	68.5	43.5	90.0	6.7	96.7	6.9	50.6	139.0	201.7	18.9	220.7	8.6	59.3
March r	95.5	111.2	12.2	123.4	9.9	68.2	43.2	89.7	6.6	96.3	6.9	50.4	138.7	200.8	18.8	219.6	8.6	59.0
April r	95.3	110.5	12.1	122.6	9.9	67.8	42.9	89.3	6.6	95.9	6.9	50.2	138.1	199.8	18.8	218.6	8.6	58.7
May r	94.8	109.9	12.1	122.0	9.9	67.4	42.7	89.0	6.8	95.8	7.1	50.1	137.5	198.9	18.9	217.8	8.7	58.5
June r	94.3	109.3	12.1	121.4	10.0	67.1	42.6	88.7	7.0	95.8	7.3	50.0	136.8	198.0	19.2	217.1	8.8	58.3
July r	93.7	108.7	12.2	120.9	10.1	66.8	42.6	88.5	7.3	95.8	7.6	50.0	136.3	197.2	19.5	216.7	9.0	58.2
August	93.1	108.2	12.4	120.5	10.3	66.6	42.6	88.2	7.6	95.9	8.0	50.1	135.7	196.4	20.0	216.4	9.2	58.1

TABLE 9. CIVILIAN LABOUR FORCE, STATES AND TERRITORIES: TREND SERIES—continued

Month	Males							Females					Persons					
	Employed		Unemp- loyed - '000 -	Labour force	Unemp- loyment rate - per cent -	Partic- ipation rate	Employed		Unemp- loyed - '000 -	Labour force	Unemp- loyment rate - per cent -	Partic- ipation rate	Employed		Unemp- loyed - '000 -	Labour force	Unemp- loyment rate - per cent -	Partic- ipation rate
	Full-time workers	Total					Full-time workers	Total					Full-time workers	Total				
NORTHERN TERRITORY																		
2000 —																		
June	44.2	50.9	2.6	53.5	4.9	72.9	27.7	39.7	2.0	41.7	4.8	62.2	71.9	90.5	4.6	95.1	4.9	67.8
July	44.0	50.8	2.7	53.5	5.0	73.0	27.5	39.7	1.9	41.6	4.6	62.1	71.5	90.6	4.6	95.2	4.8	67.8
August	43.9	50.9	2.9	53.8	5.3	73.2	27.6	40.0	1.8	41.8	4.3	62.3	71.4	91.0	4.7	95.6	4.9	68.0
September	43.8	51.2	3.1	54.3	5.8	73.8	27.7	40.5	1.7	42.2	4.1	62.8	71.6	91.6	4.9	96.5	5.0	68.5
October	43.9	51.5	3.4	54.9	6.2	74.5	28.0	40.8	1.7	42.5	4.0	63.2	71.9	92.3	5.1	97.4	5.3	69.1
November	43.9	51.7	3.6	55.4	6.6	75.1	28.3	41.0	1.7	42.7	4.0	63.3	72.2	92.7	5.4	98.1	5.5	69.5
December	43.9	51.9	3.8	55.7	6.7	75.5	28.6	41.0	1.7	42.7	4.0	63.3	72.5	92.9	5.5	98.4	5.6	69.6
2001 —																		
January	43.9	52.0	3.8	55.8	6.8	75.6	28.9	41.1	1.7	42.8	3.9	63.3	72.9	93.2	5.5	98.6	5.6	69.7
February r	44.1	52.0	3.8	55.9	6.8	75.6	29.3	41.5	1.7	43.2	4.0	63.8	73.4	93.5	5.5	99.1	5.6	70.0
March r	44.3	52.2	3.9	56.1	7.0	75.9	29.7	42.1	1.9	43.9	4.2	64.7	74.0	94.2	5.8	100.0	5.8	70.6
April r	44.5	52.5	4.1	56.6	7.2	76.6	30.0	42.7	2.1	44.9	4.8	66.0	74.5	95.2	6.2	101.5	6.1	71.5
May r	44.8	53.1	4.3	57.4	7.5	77.6	30.0	43.2	2.5	45.8	5.6	67.3	74.8	96.3	6.8	103.1	6.6	72.7
June (a) r	45.0	53.8	4.5	58.3	7.7	78.9	29.9	43.5	3.0	46.5	6.4	68.3	74.8	97.3	7.5	104.8	7.1	73.8
July (a) r	45.1	54.5	4.6	59.1	7.8	80.0	29.6	43.7	3.4	47.2	7.3	69.1	74.7	98.3	8.0	106.3	7.5	74.8
August (a)	45.3	55.3	4.7	59.9	7.8	81.1	29.3	43.7	3.8	47.6	8.0	69.6	74.6	99.0	8.5	107.5	7.9	75.6
AUSTRALIAN CAPITAL TERRITORY																		
2000 —																		
June	74.8	88.2	4.8	93.0	5.2	78.5	51.9	79.6	3.5	83.1	4.2	67.1	126.8	167.8	8.3	176.1	4.7	72.7
July	75.4	88.6	4.7	93.3	5.1	78.6	51.7	80.3	3.3	83.7	4.0	67.4	127.1	168.9	8.0	177.0	4.5	72.9
August	75.8	89.1	4.6	93.7	4.9	78.8	51.5	81.0	3.2	84.2	3.8	67.8	127.3	170.1	7.8	177.9	4.4	73.2
September	75.9	89.4	4.6	94.0	4.9	79.0	51.4	81.5	3.0	84.5	3.6	68.0	127.3	170.9	7.6	178.5	4.3	73.4
October	75.8	89.5	4.6	94.1	4.9	79.1	51.3	81.6	3.0	84.5	3.5	68.0	127.1	171.0	7.6	178.6	4.3	73.4
November	75.6	89.2	4.7	93.9	5.0	78.9	51.0	81.4	3.0	84.4	3.6	67.9	126.6	170.6	7.7	178.3	4.3	73.3
December	75.4	88.8	4.7	93.5	5.1	78.6	50.7	81.0	3.1	84.1	3.7	67.6	126.1	169.8	7.9	177.7	4.4	73.0
2001 —																		
January	75.3	88.4	4.8	93.2	5.1	78.4	50.4	80.6	3.2	83.9	3.9	67.4	125.7	169.1	8.0	177.1	4.5	72.8
February r	75.2	88.1	5.0	93.1	5.3	78.2	50.1	80.3	3.4	83.7	4.1	67.3	125.2	168.4	8.4	176.8	4.7	72.6
March r	74.9	87.8	5.3	93.1	5.7	78.2	49.8	80.1	3.6	83.6	4.2	67.1	124.7	167.9	8.8	176.7	5.0	72.6
April r	74.5	87.6	5.7	93.3	6.1	78.3	49.5	79.8	3.7	83.5	4.4	67.0	124.0	167.4	9.3	176.8	5.3	72.5
May r	73.9	87.3	6.0	93.3	6.5	78.3	49.4	79.7	3.7	83.4	4.4	66.8	123.3	167.0	9.7	176.7	5.5	72.4
June (a) r	73.2	87.0	6.3	93.3	6.7	78.2	49.3	79.5	3.7	83.1	4.4	66.6	122.5	166.5	9.9	176.4	5.6	72.2
July (a) r	72.7	86.7	6.4	93.1	6.9	77.9	49.1	79.3	3.6	82.9	4.3	66.3	121.8	166.0	10.0	176.0	5.7	72.0
August (a)	72.2	86.4	6.4	92.8	6.9	77.7	49.1	79.2	3.5	82.7	4.2	66.1	121.3	165.7	9.9	175.6	5.6	71.8

(a) These estimates may be subject to significant revisions as data for later months become available.

TABLE 10. CIVILIAN LABOUR FORCE, BY AGE, AUGUST 2001

Age group	Number ('000)					Participation rate (per cent)				
	Females				Persons	Females				Persons
	Males	Married	Not married	Total		Males	Married	Not married	Total	
15-64	5,354.6	2,543.6	1,725.1	4,268.8	9,623.3	81.7	65.0	67.1	65.8	73.8
15-19	397.7	18.1	367.3	385.4	783.1	57.1	64.4	57.7	57.9	57.5
20-24	593.9	132.9	389.3	522.2	1,116.1	85.0	71.6	79.3	77.2	81.2
25-34	1,318.3	631.9	394.9	1,026.8	2,345.0	91.1	67.5	77.0	70.8	81.0
35-44	1,334.6	795.4	271.1	1,066.4	2,401.1	91.2	72.3	71.9	72.2	81.7
45-54	1,157.9	723.8	212.2	936.0	2,093.9	87.2	71.8	68.2	71.0	79.1
55-59	362.9	182.2	63.8	246.0	608.9	70.7	49.0	50.9	49.5	60.2
60-64	189.2	59.4	26.5	86.0	275.2	46.6	21.0	22.5	21.4	34.1
65 and over	104.4	26.8	13.6	40.4	144.9	9.8	4.7	1.8	3.0	6.0
Total	5,459.0	2,570.4	1,738.7	4,309.2	9,768.2	71.7	57.3	52.0	55.1	63.3

TABLE 11. LABOUR FORCE STATUS OF THE CIVILIAN POPULATION AGED 15 TO 19: ATTENDANCE AT SCHOOL OR A TERTIARY EDUCATIONAL INSTITUTION, AUGUST 2001

	Employed		Unemployed			Labour force	Not in labour force	Civilian population aged 15-19	Unemployment rate - per cent -	Participation rate
	Full-time workers	Total	Looking for full-time work	Looking for part-time work - '000 -	Total					
ATTENDING NEITHER SCHOOL NOR A TERTIARY EDUCATIONAL INSTITUTION FULL TIME (a)										
Males	139.7	177.0	36.1	* 1.6	37.6	214.7	23.6	238.2	17.5	90.1
Females	75.5	126.9	21.1	* 4.0	25.0	151.9	31.7	183.7	16.5	82.7
Persons	215.2	303.9	57.1	5.5	62.7	366.6	55.3	421.9	17.1	86.9
Left school —										
Before 1999	52.6	66.4	10.1	* 1.5	11.6	78.0	17.4	95.3	14.8	81.8
1999	81.1	112.2	18.0	* 1.2	19.3	131.4	17.1	148.6	14.6	88.5
2000 to survey date	81.6	125.2	29.1	* 2.8	31.9	157.1	20.1	177.2	20.3	88.7
Age —										
15	* 2.1	* 4.1	* 2.0	* 0.8	* 2.8	6.8	* 3.2	10.0	* 40.3	68.4
16	15.1	22.5	6.9	* 0.5	7.3	29.9	4.7	34.6	24.6	86.3
17	29.1	46.3	11.1	* 0.2	11.3	57.6	10.1	67.6	19.7	85.1
18	67.9	100.3	19.3	* 2.2	21.4	121.7	15.9	137.6	17.6	88.4
19	101.2	130.8	17.9	* 1.9	19.8	150.6	21.4	172.1	13.2	87.5
ATTENDING A TERTIARY EDUCATIONAL INSTITUTION FULL TIME										
Males	* 1.7	44.7	* 0.7	6.3	7.0	51.6	37.0	88.6	13.5	58.3
Females	* 2.5	67.0	* 2.1	7.1	9.2	76.2	36.4	112.6	12.1	67.7
Persons	* 4.1	111.6	* 2.8	13.4	16.2	127.8	73.4	201.2	12.6	63.5
Left school —										
Before 1999	* 0.5	4.8	* 0.4	* 0.7	* 1.0	5.8	* 4.2	10.0	* 17.6	58.4
1999	* 2.3	49.1	* 0.6	* 2.8	* 3.4	52.5	24.1	76.6	* 6.6	68.6
2000 to survey date	* 1.3	57.7	* 1.8	9.9	11.7	69.4	45.2	114.6	16.8	60.6
Age —										
15 and 16	* 0.0	* 2.0	* 0.2	* 0.8	* 1.0	* 3.1	* 4.2	7.3	* 34.0	* 42.1
17	* 0.6	8.5	* 1.0	* 0.4	* 1.4	9.9	7.8	17.7	* 14.3	55.9
18	* 1.0	42.6	* 0.4	7.5	8.0	50.6	29.4	80.0	15.7	63.3
19	* 2.6	58.4	* 1.1	4.7	5.7	64.2	32.0	96.2	8.9	66.7
ATTENDING SCHOOL										
Males	* 1.1	112.6	* 2.3	16.6	18.9	131.4	238.3	369.7	14.4	35.6
Females	* 0.8	133.4	* 2.2	21.7	23.9	157.3	211.6	368.9	15.2	42.6
Persons	* 1.9	246.0	4.4	38.3	42.7	288.7	449.8	738.5	14.8	39.1
Age —										
15	* 0.7	66.0	* 1.3	14.9	16.2	82.1	173.6	255.7	19.7	32.1
16	* 0.0	81.0	* 1.2	12.2	13.4	94.4	134.4	228.8	14.2	41.2
17	* 1.1	76.3	* 1.4	7.7	9.1	85.5	101.2	186.6	10.7	45.8
18 and 19	* 0.1	22.7	* 0.6	* 3.4	* 4.0	26.7	40.6	67.4	* 15.0	39.7
TOTAL										
Males	142.4	334.3	39.0	24.4	63.5	397.7	298.8	696.5	16.0	57.1
Females	78.8	327.3	25.3	32.8	58.1	385.4	279.7	665.1	15.1	57.9
Persons	221.2	661.6	64.3	57.2	121.6	783.1	578.5	1,361.6	15.5	57.5
Age —										
15	* 2.8	70.2	* 3.3	15.9	19.2	89.4	178.3	267.7	21.4	33.4
16	15.1	105.4	8.3	13.3	21.6	126.9	141.8	268.8	17.0	47.2
17	30.7	131.1	13.5	8.4	21.9	153.0	119.0	272.0	14.3	56.2
18	69.0	163.3	19.9	13.1	33.0	196.3	79.9	276.2	16.8	71.1
19	103.7	191.6	19.3	6.5	25.9	217.5	59.4	276.9	11.9	78.5

(a) The components of the 'Left school' category in the 'Not in labour force' column do not add to the total because institutionalised persons are not asked the 'school attendance' question.

TABLE 12. LABOUR FORCE STATUS OF THE CIVILIAN POPULATION AGED 20-24: FULL-TIME ATTENDANCE AT A TERTIARY EDUCATIONAL INSTITUTION, AUGUST 2001

	<i>Employed</i>		<i>Unemployed</i>			<i>Labour force</i>	<i>Not in labour force</i>	<i>Civilian population aged 20-24</i>	<i>Unemployment rate - per cent -</i>	<i>Participation rate</i>
	<i>Full-time workers</i>	<i>Total</i>	<i>Looking for full-time work</i>	<i>Looking for part-time work - '000 -</i>	<i>Total</i>					
NOT ATTENDING A TERTIARY EDUCATIONAL INSTITUTION FULL TIME										
Males	391.8	454.6	55.5	* 2.4	57.9	512.5	38.2	550.8	11.3	93.1
Females	294.8	386.2	33.6	5.9	39.5	425.7	96.9	522.7	9.3	81.5
Persons	686.5	840.9	89.1	8.3	97.4	938.3	135.1	1,073.4	10.4	87.4
Age —										
20	103.5	136.7	16.5	* 1.6	18.1	154.8	22.4	177.2	11.7	87.4
21	124.2	151.0	16.5	* 1.1	17.5	168.6	22.7	191.3	10.4	88.1
22	138.2	171.6	19.6	* 2.4	22.0	193.5	25.8	219.3	11.4	88.3
23	154.5	185.3	21.6	* 2.1	23.7	209.0	29.5	238.5	11.3	87.6
24	166.1	196.3	15.0	* 1.1	16.1	212.4	34.8	247.2	7.6	85.9
ATTENDING A TERTIARY EDUCATIONAL INSTITUTION FULL TIME										
Males	* 4.3	70.8	* 3.0	7.5	10.6	81.4	66.5	147.9	13.0	55.0
Females	5.5	84.9	* 2.9	8.7	11.6	96.5	57.2	153.7	12.0	62.8
Persons	9.8	155.7	5.9	16.3	22.2	177.9	123.7	301.5	12.5	59.0
Age —										
20	* 1.6	53.7	* 1.1	5.7	6.8	60.5	39.3	99.9	11.2	60.6
21	* 2.0	43.4	* 1.5	4.7	6.2	49.6	33.4	83.0	12.4	59.7
22	* 3.4	30.0	* 1.1	* 1.8	* 2.9	32.8	22.1	54.9	* 8.8	59.8
23	* 1.7	15.8	* 0.7	* 2.5	* 3.2	19.0	16.3	35.3	* 16.9	53.9
24	* 1.2	12.8	* 1.5	* 1.6	* 3.1	15.9	12.6	28.4	* 19.6	55.9
TOTAL										
Males	396.0	525.4	58.5	9.9	68.5	593.9	104.7	698.6	11.5	85.0
Females	300.2	471.1	36.5	14.6	51.1	522.2	154.1	676.3	9.8	77.2
Persons	696.3	996.6	95.1	24.5	119.6	1,116.1	258.8	1,375.0	10.7	81.2
Age —										
20	105.1	190.4	17.6	7.4	24.9	215.3	61.7	277.1	11.6	77.7
21	126.2	194.5	18.0	5.7	23.7	218.2	56.1	274.3	10.9	79.5
22	141.6	201.5	20.7	* 4.2	24.9	226.4	47.9	274.2	11.0	82.5
23	156.2	201.1	22.3	4.6	26.9	228.0	45.7	273.7	11.8	83.3
24	167.3	209.1	16.5	* 2.7	19.2	228.3	47.3	275.6	8.4	82.8

TABLE 13. LABOUR FORCE PARTICIPATION RATES(a), BY AGE AND BIRTHPLACE, AUGUST 2001 (per cent)

<i>Age group</i>	<i>Born in Australia</i>			<i>Born outside Australia</i>		
	<i>Males</i>	<i>Females</i>	<i>Persons</i>	<i>Males</i>	<i>Females</i>	<i>Persons</i>
15-64	83.1	68.8	76.0	79.3	58.3	68.9
15-19	60.0	61.6	60.8	39.3	39.8	39.5
20-24	88.3	80.2	84.3	71.5	64.7	68.0
25-34	92.1	72.9	82.5	89.2	63.8	76.2
35-44	91.9	74.9	83.4	90.8	66.0	78.0
45-54	87.6	73.5	80.5	87.6	66.4	77.1
55-59	70.8	51.1	60.8	71.6	46.7	59.9
60-64	48.9	23.9	36.2	43.9	17.3	31.1
65 and over	11.7	3.9	7.3	8.1	2.3	5.1
Total	74.7	59.3	66.9	66.9	48.0	57.4

(a) Calculated using population estimates which exclude those in institutions.

TABLE 14. CIVILIAN LABOUR FORCE BY BIRTHPLACE(a), AUGUST 2001

	Employed		Unemployed		Labour force	Unemployment rate - per cent -	Participation rate(b)
	Full-time workers	Total	Looking for full-time work - '000 -	Total			
MALES							
Born in Australia	3,231.2	3,806.2	239.9	279.6	4,085.8	6.8	74.7
Born outside Australia	1,106.4	1,279.2	79.3	94.0	1,373.2	6.8	66.9
Main English Speaking Countries	475.2	532.8	28.5	33.0	565.7	5.8	72.7
Other Countries	631.2	746.4	50.8	61.0	807.5	7.6	63.4
Oceania	142.3	159.2	11.6	12.2	171.4	7.1	82.1
New Zealand	115.8	127.1	8.3	9.0	136.1	6.6	83.1
Europe and the Former USSR	576.7	649.5	37.9	42.2	691.7	6.1	61.5
Germany	30.8	34.8	* 3.4	* 3.4	38.2	* 8.8	68.0
Greece	23.6	26.9	* 1.7	* 2.3	29.2	* 7.8	45.2
Italy	52.7	59.3	* 1.4	* 1.9	61.2	* 3.1	48.4
Netherlands	22.1	23.5	* 1.5	* 1.7	25.1	* 6.7	58.0
UK and Ireland	315.2	353.1	18.4	21.0	374.1	5.6	68.6
Former Yugoslav Republics	46.7	50.9	5.1	5.1	56.0	9.2	57.5
The Middle East and North Africa	58.6	70.5	9.0	9.4	79.9	11.7	63.2
Lebanon	19.3	24.0	* 3.9	* 3.9	27.9	* 13.9	60.6
Southeast Asia	111.7	134.8	8.5	11.2	146.0	7.6	72.0
Malaysia	17.2	21.7	* 0.7	* 1.5	23.2	* 6.6	71.4
Philippines	18.6	22.2	* 1.3	* 1.6	23.8	* 6.5	74.7
Viet Nam	42.0	46.7	4.5	5.4	52.1	10.3	73.8
Northeast Asia	62.6	80.0	4.6	7.1	87.0	8.1	61.8
China	33.0	40.8	* 2.3	* 4.3	45.0	* 9.5	61.0
The Americas	42.3	49.4	* 2.2	* 3.0	52.4	* 5.8	74.3
Other	112.2	135.8	5.4	9.0	144.8	6.2	80.9
India	39.8	45.3	* 0.5	* 2.0	47.3	* 4.2	84.1
FEMALES							
Born in Australia	1,657.3	3,115.3	130.3	199.8	3,315.1	6.0	59.3
Born outside Australia	548.7	923.5	45.1	70.6	994.1	7.1	48.0
Main English Speaking Countries	233.1	393.5	14.5	24.4	417.9	5.8	55.2
Other Countries	315.6	530.0	30.7	46.2	576.2	8.0	43.9
Oceania	84.8	134.3	9.5	13.2	147.4	8.9	67.6
New Zealand	66.7	105.9	6.1	9.1	115.0	7.9	70.6
Europe and the Former USSR	231.3	426.0	15.1	24.4	450.4	5.4	42.0
Germany	12.0	22.3	* 1.8	* 1.8	24.1	* 7.6	45.4
Greece	6.3	15.5	* 0.5	* 0.6	16.1	* 3.8	25.6
Italy	9.6	23.7	* 0.6	* 1.2	25.0	* 4.9	23.6
Netherlands	7.7	15.1	* 0.5	* 0.5	15.6	* 3.2	35.3
UK and Ireland	138.2	243.0	7.2	12.9	255.9	5.0	49.1
Former Yugoslav Republics	19.6	34.1	* 1.6	* 2.8	36.9	* 7.7	39.5
The Middle East and North Africa	19.5	33.6	* 4.2	6.1	39.7	15.4	34.5
Lebanon	4.8	9.7	* 1.2	* 1.7	11.4	* 14.9	26.5
Southeast Asia	89.5	127.1	9.9	14.4	141.5	10.2	53.3
Malaysia	13.4	21.1	* 1.8	* 2.8	23.9	* 11.6	65.1
Philippines	26.1	37.8	* 2.6	* 3.2	41.1	* 7.9	64.2
Viet Nam	28.1	34.1	* 3.1	4.6	38.7	11.8	46.2
Northeast Asia	40.5	69.2	* 2.1	* 3.9	73.1	* 5.4	46.3
China	21.7	32.4	* 1.1	* 2.6	35.0	* 7.4	46.6
The Americas	27.4	44.9	* 1.0	* 2.7	47.5	* 5.6	62.5
Other	55.7	88.6	* 3.4	5.9	94.5	6.2	57.8
India	16.9	26.8	* 1.0	* 1.0	27.7	* 3.4	56.9
PERSONS							
Born in Australia	4,888.5	6,921.5	370.2	479.4	7,400.9	6.5	66.9
Born outside Australia	1,655.1	2,202.7	124.4	164.6	2,367.3	7.0	57.4
Main English Speaking Countries	708.3	926.3	43.0	57.4	983.7	5.8	64.0
Other Countries	946.8	1,276.4	81.4	107.2	1,383.6	7.7	53.5
Oceania	227.2	293.4	21.0	25.4	318.8	8.0	74.7
New Zealand	182.5	233.0	14.4	18.0	251.1	7.2	76.8
Europe and the Former USSR	808.0	1,075.5	53.0	66.6	1,142.1	5.8	52.0
Germany	42.7	57.1	5.2	5.2	62.3	8.4	57.0
Greece	29.9	42.4	* 2.1	* 2.9	45.3	* 6.4	35.5
Italy	62.3	83.1	* 2.0	* 3.1	86.2	* 3.6	37.1
Netherlands	29.8	38.5	* 2.0	* 2.2	40.7	* 5.3	46.6
UK and Ireland	453.4	596.1	25.6	33.9	630.0	5.4	59.1
Former Yugoslav Republics	66.3	85.0	6.8	8.0	92.9	8.6	48.7
The Middle East and North Africa	78.1	104.1	13.2	15.5	119.6	12.9	49.5
Lebanon	24.1	33.7	5.1	5.6	39.3	14.2	44.1
Southeast Asia	201.2	261.9	18.4	25.6	287.4	8.9	61.4
Malaysia	30.6	42.8	* 2.5	* 4.3	47.1	* 9.1	68.1
Philippines	44.7	60.0	* 3.9	4.8	64.8	7.4	67.7
Viet Nam	70.1	80.8	7.6	9.9	90.8	11.0	58.8
Northeast Asia	103.2	149.1	6.7	11.0	160.1	6.9	53.6
China	54.7	73.2	* 3.4	6.8	80.0	8.5	53.8
The Americas	69.7	94.2	* 3.2	5.7	99.9	5.7	68.2
Other	167.8	224.5	8.8	14.9	239.3	6.2	69.9
India	56.7	72.1	* 1.5	* 2.9	75.0	* 3.9	71.5

(a) See paragraph 54 of the Explanatory Notes. (b) Calculated using population estimates which exclude those in institutions.

TABLE 15. CIVILIAN LABOUR FORCE BORN OUTSIDE AUSTRALIA: BIRTHPLACE AND PERIOD OF ARRIVAL IN AUSTRALIA, AUGUST 2001

Period of arrival	Born outside Australia												
	Oceania		Europe & the Former USSR		The Middle East and North Africa		South-east Asia	North-east Asia	The Americas	Other	Total		
	New Zealand	Other countries	U.K. and Ireland	Other countries	North Africa	South-east Asia					Males	Married	Total
	EMPLOYED ('000)												
Before 1976	36.1	13.9	347.0	304.7	36.0	26.4	15.1	26.6	51.6	515.5	251.5	341.9	857.4
1976 — 1980	37.3	5.5	46.1	30.3	11.3	41.0	12.8	11.6	18.2	119.6	63.5	94.7	214.3
1981 — 1985	34.8	8.6	57.8	45.8	14.4	63.4	18.0	11.9	25.3	158.5	76.0	121.4	279.9
1986 — 1990	46.8	15.8	61.4	33.9	15.1	63.7	43.9	20.6	39.0	192.9	99.3	147.3	340.2
1991 — 1995	21.9	5.9	33.4	25.1	16.5	36.5	28.7	10.5	35.6	118.3	67.1	95.8	214.1
1996 to survey date	56.2	10.6	50.5	39.5	10.9	30.8	30.6	13.0	54.6	174.3	77.5	122.4	296.7
UNEMPLOYED ('000)													
Before 1976	* 3.7	* 1.1	20.6	15.9	* 3.3	* 1.2	* 0.6	* 1.7	* 1.8	34.5	7.4	15.5	50.0
1976 — 1980	* 2.1	* 0.2	* 2.4	* 1.3	* 1.0	* 1.7	* 0.2	* 0.2	* 1.1	4.7	* 2.5	5.5	10.2
1981 — 1985	* 1.8	* 1.1	* 2.6	* 2.4	* 1.1	5.3	* 1.2	* 1.3	* 1.2	9.3	* 3.3	8.7	18.0
1986 — 1990	* 2.9	* 1.5	* 3.0	* 2.9	* 3.7	6.2	* 1.8	* 1.4	* 1.9	12.7	5.7	12.5	25.2
1991 — 1995	* 2.6	* 1.2	* 3.2	* 3.1	* 2.8	* 3.8	* 3.4	* 0.2	* 3.7	13.5	5.1	10.6	24.1
1996 to survey date	4.8	* 2.2	* 2.2	7.2	* 3.5	7.3	* 3.7	* 0.9	5.2	19.2	10.3	17.8	37.0
LABOUR FORCE ('000)													
Before 1976	39.8	15.1	367.7	320.6	39.3	27.6	15.7	28.3	53.4	550.0	258.9	357.1	907.4
1976 — 1980	39.5	5.8	48.4	31.6	12.4	42.8	13.1	11.8	19.3	124.4	66.0	100.2	224.5
1981 — 1985	36.6	9.7	60.4	48.2	15.5	68.7	19.2	13.2	26.6	167.9	79.3	130.1	298.0
1986 — 1990	49.7	17.3	64.3	36.7	18.8	70.0	45.7	22.0	40.9	205.6	105.0	159.8	365.5
1991 — 1995	24.5	7.2	36.6	28.2	19.3	40.3	32.1	10.7	39.3	131.7	72.3	106.4	238.2
1996 to survey date	61.0	12.7	52.7	46.8	14.4	38.1	34.3	14.0	59.8	193.6	87.7	140.1	333.7
UNEMPLOYMENT RATE (per cent)													
Before 1976	* 9.4	* 7.4	5.6	5.0	* 8.4	* 4.4	* 4.0	* 5.9	* 3.4	6.3	2.9	4.3	5.5
1976 — 1980	* 5.4	* 3.9	* 4.9	* 4.1	* 8.4	* 4.0	* 1.9	* 1.5	* 5.5	3.8	* 3.7	5.5	4.6
1981 — 1985	* 4.9	* 11.4	* 4.3	* 4.9	* 7.4	7.7	* 6.2	* 9.7	* 4.6	5.6	* 4.1	6.7	6.0
1986 — 1990	* 5.8	* 8.6	* 4.6	* 7.8	* 19.8	8.9	* 3.9	* 6.4	* 4.7	6.2	5.4	7.9	6.9
1991 — 1995	* 10.8	* 17.4	* 8.6	* 11.0	* 14.5	* 9.4	* 10.7	* 2.2	* 9.3	10.2	7.1	10.0	10.1
1996 to survey date	7.9	* 16.9	* 4.1	15.4	* 24.2	19.2	* 10.8	* 6.7	8.7	9.9	11.7	12.7	11.1
PARTICIPATION RATE(a) (per cent)													
Before 1976	69.0	75.7	51.0	38.3	42.1	73.2	56.7	64.7	63.3	56.2	41.3	37.9	47.2
1976 — 1980	78.6	58.6	73.1	70.8	56.3	73.0	64.3	69.3	75.7	80.3	62.4	62.9	71.4
1981 — 1985	74.5	77.3	75.3	72.3	62.5	68.1	64.4	78.0	72.5	81.0	62.3	61.9	71.4
1986 — 1990	82.4	66.9	75.2	67.7	50.7	65.7	66.1	76.7	79.1	79.9	62.3	61.0	70.4
1991 — 1995	73.6	57.1	75.5	57.0	59.3	55.3	54.7	70.1	69.4	74.2	55.3	52.6	62.7
1996 to survey date	80.2	65.6	80.7	58.8	45.2	41.6	37.0	55.9	68.4	69.9	50.8	48.0	58.7

(a) Calculated using population estimates which exclude those in institutions.

TABLE 16. EMPLOYED PERSONS: FULL-TIME AND PART-TIME WORKERS, BY AGE, AUGUST 2001 ('000)

	Age group								Total
	15-19	20-24	25-34	35-44	45-54	55-59	60-64	65 and over	
MALES									
Full-time workers	142.4	396.0	1,119.6	1,177.3	1,016.9	291.4	137.1	56.7	4,337.6
Part-time workers	191.8	129.4	108.6	90.8	88.5	51.2	41.5	46.0	747.8
Total	334.3	525.4	1,228.2	1,268.1	1,105.5	342.6	178.6	102.8	5,085.4
MARRIED FEMALES									
Full-time workers	8.6	82.7	358.5	358.7	380.9	82.1	23.4	7.2	1,302.0
Part-time workers	6.2	37.0	245.9	405.4	325.9	94.9	35.5	19.6	1,170.5
Total	14.8	119.7	604.4	764.1	706.8	177.0	58.9	26.8	2,472.5
ALL FEMALES									
Full-time workers	78.8	300.2	630.4	521.0	514.8	116.1	34.4	10.2	2,206.0
Part-time workers	248.5	170.9	334.2	493.3	385.2	120.6	50.0	30.2	1,832.8
Total	327.3	471.1	964.6	1,014.3	900.0	236.7	84.3	40.4	4,038.8
PERSONS									
Full-time workers	221.2	696.3	1,750.0	1,698.3	1,531.7	407.5	171.5	67.0	6,543.6
Part-time workers	440.3	300.3	442.8	584.1	473.7	171.8	91.4	76.2	2,580.6
Total	661.6	996.6	2,192.8	2,282.4	2,005.4	579.3	262.9	143.2	9,124.2

TABLE 17. EMPLOYED PERSONS: HOURS WORKED, AUGUST 2001

	Males			Females		Persons
	Males	Married	Not married	Total	Persons	
Weekly Hours worked —						
0	236.3	139.3	80.0	219.3	455.6	
1-15	355.4	426.2	337.1	763.3	1,118.7	
16-29	409.8	562.1	263.3	825.4	1,235.2	
30-34	342.6	267.0	136.8	403.7	746.4	
35-39	718.5	356.6	271.6	628.2	1,346.7	
40	852.7	282.7	185.6	468.3	1,321.0	
41-44	273.8	89.3	69.7	159.0	432.8	
45-48	522.2	122.8	88.8	211.6	733.7	
49 and over	1,374.1	226.4	133.6	360.0	1,734.1	
Total	5,085.4	2,472.5	1,566.3	4,038.8	9,124.2	
	WEEKLY HOURS WORKED					
Aggregate weekly hours worked (million)	201.8	72.0	45.1	117.1	318.9	
By full-time workers	189.7	51.7	35.2	86.9	276.6	
By part-time workers	12.1	20.4	9.9	30.2	42.3	
Average weekly hours worked	39.7	29.1	28.8	29.0	35.0	
By full-time workers	43.7	39.7	39.0	39.4	42.3	
By part-time workers	16.2	17.4	14.9	16.5	16.4	
Average weekly hours worked by persons who worked one hour or more in the reference week	41.6	30.9	30.3	30.7	36.8	
By full-time workers	45.7	41.8	40.8	41.4	44.3	
By part-time workers	17.3	18.6	15.8	17.6	17.5	

TABLE 18. EMPLOYED PERSONS: EMPLOYMENT/POPULATION RATIOS BY AGE AND MARITAL STATUS, AUGUST 2001 (per cent)

Age group	Males			Females			Persons
	Married	Not married	Total	Married	Not married	Total	
15-19	69.0	47.7	48.0	52.8	49.1	49.2	48.6
20-24	84.2	73.3	75.2	64.5	71.6	69.7	72.5
25-34	90.3	77.8	84.9	64.5	70.3	66.5	75.7
35-44	91.2	72.5	86.7	69.5	66.3	68.7	77.6
45-54	87.6	66.5	83.2	70.2	62.1	68.3	75.8
55-59	69.5	55.4	66.7	47.6	47.7	47.6	57.3
60-64	47.1	31.9	44.0	20.8	21.6	21.0	32.6
65 and over	11.0	6.2	9.7	4.7	1.8	3.0	6.0
Total	71.5	59.5	66.8	55.2	46.8	51.6	59.1

TABLE 19. FULL-TIME WORKERS WHO WORKED LESS THAN 35 HOURS, BY REASON, AUGUST 2001 ('000)

Reason for working less than 35 hours	Females				
	Males	Married	Not married	Total	Persons
Leave, holiday or flextime/personal reasons	306.3	129.4	89.9	219.2	525.5
Own illness or injury	126.6	53.8	39.9	93.7	220.4
Bad weather, plant breakdown, etc.	13.7	* 0.7	* 0.3	* 1.0	14.7
Began or left job in the reference week	6.4	* 1.9	* 2.4	* 4.3	10.7
Stood down, on short time, insufficient work	56.9	9.1	* 4.2	13.2	70.1
Shift work, standard work arrangements	63.1	22.7	13.6	36.3	99.4
Other	23.4	6.6	4.6	11.1	34.5
Total	596.4	224.1	154.8	378.9	975.3

TABLE 20. UNEMPLOYED PERSONS: STATES, BY AGE, AUGUST 2001
(*'000*)

<i>Age group</i>	<i>New South Wales</i>	<i>Victoria</i>	<i>Queensland</i>	<i>South Australia</i>	<i>Western Australia</i>	<i>Tasmania</i>	<i>Australia</i>
MALES							
15-19	16.4	17.0	14.2	6.2	5.3	2.8	63.5
20-24	18.0	17.3	15.2	5.1	8.8	2.2	68.5
25-34	23.5	20.1	22.1	7.9	10.5	3.6	90.0
35-44	20.9	14.9	13.6	5.7	7.7	2.0	66.5
45 and over	24.3	19.7	19.6	6.9	9.3	3.3	85.1
<i>Total</i>	<i>103.0</i>	<i>89.0</i>	<i>84.7</i>	<i>31.9</i>	<i>41.6</i>	<i>13.9</i>	<i>373.6</i>
FEMALES							
15-19	20.5	11.6	12.9	4.6	5.3	1.8	58.1
20-24	15.8	12.8	11.3	4.3	3.8	1.9	51.1
25-34	19.3	15.2	15.6	3.9	4.9	1.5	62.2
35-44	18.6	12.8	9.8	3.0	5.2	1.8	52.1
45 and over	14.0	10.7	11.5	4.6	4.1	1.1	46.9
<i>Total</i>	<i>88.3</i>	<i>63.0</i>	<i>61.1</i>	<i>20.5</i>	<i>23.3</i>	<i>8.1</i>	<i>270.4</i>
PERSONS							
Looking for full-time work —							
15-19	20.3	12.6	14.3	7.0	4.9	3.6	64.3
20-24	27.0	23.1	21.6	6.8	11.2	3.4	95.1
25-34	38.3	29.8	31.2	9.2	13.6	4.2	129.0
35-44	31.6	22.2	20.1	8.0	9.9	3.1	96.7
45-54	23.0	17.2	17.8	5.4	7.2	2.8	74.6
55 and over	8.2	8.3	9.5	3.1	3.8	1.3	34.9
<i>Total looking for full-time work</i>	<i>148.3</i>	<i>113.2</i>	<i>114.6</i>	<i>39.6</i>	<i>50.6</i>	<i>18.4</i>	<i>494.6</i>
Total —							
15-19	36.9	28.6	27.1	10.8	10.6	4.6	121.6
20-24	33.9	30.1	26.6	9.4	12.6	4.1	119.6
25-34	42.8	35.3	37.7	11.8	15.4	5.1	152.2
35-44	39.5	27.7	23.3	8.8	12.9	3.8	118.6
45-54	27.4	20.1	20.1	7.7	8.4	2.9	88.5
55 and over	10.8	10.3	10.9	3.8	5.0	1.5	43.5
Total	191.3	152.0	145.7	52.3	64.9	22.0	644.0

**TABLE 21. UNEMPLOYED PERSONS AGED 15-19:
DURATION OF UNEMPLOYMENT AND SCHOOL ATTENDANCE, AUGUST 2001**

	<i>Not attending school</i>			<i>Total</i>
	<i>Attending school</i>	<i>Left school before 2000</i>	<i>Left school 2000 to survey date</i>	
	NUMBER (<i>'000</i>)			
Duration of unemployment (weeks) —				
Under 4	9.9	8.1	10.8	28.8
4 and under 13	14.4	8.8	10.7	33.9
13 and under 26	6.8	6.3	7.9	21.0
26 and over	11.6	12.1	14.2	37.9
<i>Total</i>	<i>42.7</i>	<i>35.3</i>	<i>43.5</i>	<i>121.6</i>
DURATION OF UNEMPLOYMENT (weeks)				
Average duration —				
Males	15.0	24.5	19.9	20.0
Females	18.9	32.7	18.2	21.9
Persons	17.1	27.7	19.1	20.9
Looking for full-time work	* 15.1	30.9	21.0	25.1
Looking for part-time work	17.4	* 12.4	14.3	16.2
Median duration —				
Males	8	13	12	11
Females	10	* 17	17	13
Persons	8	14	13	11
Looking for full-time work	* 8	17	17	16
Looking for part-time work	8	* 4	* 9	8

TABLE 22. UNEMPLOYED PERSONS: BY AGE AND WHETHER LOOKING FOR FULL-TIME OR PART-TIME WORK, AUGUST 2001

	Number unemployed ('000)					Unemployment rate (per cent)				
	Males		Females		Persons	Males		Females		Persons
	Married	Total	Married	Total		Married	Total	Married	Total	
LOOKING FOR FULL-TIME WORK										
Total	127.7	319.1	67.1	175.5	494.6	4.1	6.9	4.9	7.4	7.0
Aged 15-19	* 2.3	39.0	* 1.8	25.3	64.3	* 28.8	21.5	* 17.0	24.3	22.5
Looking for first job	* 0.4	17.5	* 1.3	17.5	35.0
Attending school	* 0.1	* 2.3	* 0.0	* 2.2	4.4	n.a.	n.a.	n.a.	n.a.	n.a.
Attending a tertiary educational institution full time	* 0.0	* 0.7	* 0.1	* 2.1	* 2.8	n.a.	n.a.	n.a.	n.a.	n.a.
Aged 20 and over	125.3	280.1	65.4	150.1	430.3	4.0	6.3	4.8	6.6	6.4
20-24	10.2	58.5	10.6	36.5	95.1	10.2	12.9	11.4	10.8	12.0
Looking for first job	* 0.9	13.0	4.7	14.7	27.7
25-34	33.7	82.5	19.3	46.5	129.0	4.7	6.9	5.1	6.9	6.9
35-44	33.0	61.9	21.1	34.8	96.7	3.4	5.0	5.6	6.3	5.4
45-54	30.1	48.9	11.0	25.7	74.6	3.4	4.6	2.8	4.8	4.6
55 and over	18.3	28.3	* 3.3	6.6	34.9	4.3	5.5	* 2.9	3.9	5.1
Aged 15-64	127.4	318.5	67.1	175.5	493.9	4.1	6.9	4.9	7.4	7.1
LOOKING FOR PART-TIME WORK										
Total	13.2	54.4	30.9	94.9	149.3	4.2	6.8	2.6	4.9	5.5
Aged 15-19	* 0.0	24.4	* 1.5	32.8	57.2	* 0.0	11.3	* 19.4	11.6	11.5
Attending school	* 0.0	16.6	* 0.1	21.7	38.3	* 0.0	13.0	* 40.6	14.0	13.5
Attending a tertiary educational institution full time	* 0.0	6.3	* 0.0	7.1	13.4	* 0.0	12.7	* 0.0	10.0	11.1
Aged 20 and over	13.2	30.0	29.4	62.2	92.1	4.2	5.1	2.5	3.8	4.1
20-24	* 1.7	9.9	* 2.6	14.6	24.5	* 13.2	7.1	* 6.6	7.9	7.5
Attending a tertiary educational institution full time	* 0.8	7.5	* 0.5	8.7	16.3	* 21.3	10.2	* 9.0	9.9	10.0
25-34	* 2.4	7.5	8.1	15.7	23.3	* 4.5	6.5	3.2	4.5	5.0
35-44	* 2.8	4.7	10.2	17.3	21.9	* 4.4	4.9	2.5	3.4	3.6
45 and over	6.2	7.9	8.4	14.6	22.5	3.4	3.4	1.7	2.4	2.7
Aged 15-64	12.2	53.4	30.9	94.9	148.3	4.4	7.1	2.6	5.0	5.6
TOTAL										
Total	140.8	373.6	98.0	270.4	644.0	4.1	6.8	3.8	6.3	6.6
Aged 15-19	* 2.3	63.5	* 3.3	58.1	121.6	* 24.8	16.0	* 18.0	15.1	15.5
Attending school	* 0.1	18.9	* 0.1	23.9	42.7	* 100.0	14.4	* 40.6	15.2	14.8
Attending a tertiary educational institution full time	* 0.0	7.0	* 0.1	9.2	16.2	* 0.0	13.5	* 8.1	12.1	12.6
Aged 20 and over(a)	138.5	310.1	94.7	212.3	522.4	4.0	6.1	3.7	5.4	5.8
20-24	12.0	68.5	13.2	51.1	119.6	10.6	11.5	10.0	9.8	10.7
Attending a tertiary educational institution full time	* 0.8	10.6	* 0.8	11.6	22.2	* 21.3	13.0	* 14.0	12.0	12.5
25-34	36.1	90.0	27.5	62.2	152.2	4.7	6.8	4.3	6.1	6.5
35-44	35.9	66.5	31.3	52.1	118.6	3.4	5.0	3.9	4.9	4.9
45-54	32.0	52.5	17.0	36.0	88.5	3.4	4.5	2.3	3.8	4.2
55-59	14.5	20.3	5.2	9.2	29.5	4.8	5.6	2.9	3.8	4.9
60-64	6.8	10.6	* 0.5	* 1.6	12.3	4.3	5.6	* 0.9	* 1.9	4.5
Aged 15-64	139.6	371.9	98.0	270.4	642.3	4.2	6.9	3.9	6.3	6.7

(a) Includes unemployed persons aged 65 and over, details for whom are not shown separately.

TABLE 23. UNEMPLOYED PERSONS: BIRTHPLACE BY AGE, AUGUST 2001

	Number unemployed ('000)			Unemployment rate (per cent)		
	Males	Females	Persons	Males	Females	Persons
	BORN IN AUSTRALIA					
Total	279.6	199.8	479.4	6.8	6.0	6.5
Looking for full-time work	239.9	130.3	370.2	6.9	7.3	7.0
Looking for part-time work	39.7	69.5	109.2	6.5	4.5	5.1
Aged 15-19	56.0	50.9	106.9	15.4	14.4	14.9
Aged 20 and over	223.6	149.0	372.6	6.0	5.0	5.6
20-24	57.8	39.7	97.5	11.4	9.0	10.3
25-34	70.3	47.2	117.5	6.7	5.7	6.3
35-44	46.0	36.9	83.0	4.8	4.7	4.8
45-54	33.9	21.6	55.5	4.4	3.3	3.9
55 and over	15.6	* 3.5	19.1	3.7	* 1.3	2.8
Aged 15-64	278.5	199.8	478.3	6.9	6.1	6.6
BORN OUTSIDE AUSTRALIA						
Total	94.0	70.6	164.6	6.8	7.1	7.0
Looking for full-time work	79.3	45.1	124.4	6.7	7.6	7.0
Looking for part-time work	14.7	25.4	40.1	7.8	6.4	6.8
Aged 15-19	7.5	7.2	14.7	22.3	22.7	22.5
Aged 20 and over	86.5	63.3	149.9	6.5	6.6	6.5
20-24	10.7	11.4	22.0	12.6	13.9	13.2
25-34	19.7	15.0	34.7	7.3	7.4	7.3
35-44	20.5	15.2	35.7	5.5	5.3	5.4
45-54	18.6	14.4	33.0	4.9	5.1	5.0
55 and over	17.0	7.4	24.4	7.4	6.7	7.2
Aged 15-64	93.4	70.6	163.9	6.9	7.2	7.0

TABLE 25. UNEMPLOYED PERSONS: DURATION OF UNEMPLOYMENT BY AGE, MARITAL STATUS AND FULL-TIME/PART-TIME STATUS, AUGUST 2001
(*000)

Duration of unemployment (weeks)	Age group				Total(a)	Married	Not married	Looking for -	
	15-19	20-24	25-34	35-54				Full-time work	Part-time work
MALES									
— '000 —									
Under 52	57.5	55.3	68.0	84.1	283.7	103.4	180.3	234.3	49.4
under 2	8.8	11.5	12.2	13.9	49.8	20.0	29.8	38.5	11.3
2 and under 4	5.8	5.0	7.2	7.5	26.6	11.9	14.7	21.3	5.4
4 and under 8	11.4	10.5	10.5	15.0	51.9	21.3	30.6	40.9	10.9
8 and under 13	7.9	4.8	9.4	10.2	33.7	10.1	23.7	28.0	5.7
13 and under 26	11.7	13.9	14.4	16.2	60.8	20.0	40.8	53.6	7.2
26 and under 39	10.5	8.2	9.5	13.5	44.0	13.0	31.0	36.7	7.3
39 and under 52	* 1.4	* 1.5	4.9	7.7	16.9	7.2	9.7	15.3	* 1.6
52 and over	6.0	13.2	22.0	34.9	89.8	37.4	52.4	84.8	5.0
52 and under 65	* 1.9	* 2.5	* 2.9	5.0	12.9	4.7	8.2	11.7	* 1.2
65 and under 104	* 2.4	* 2.2	6.1	* 3.7	15.2	5.8	9.4	13.8	* 1.4
104 and over	* 1.6	8.6	13.0	26.2	61.8	27.0	34.8	59.3	* 2.5
Total	63.5	68.5	90.0	119.0	373.6	140.8	232.7	319.1	54.4
Average duration —			— weeks —						
Median duration —	20.0	39.3	51.5	69.2	55.7	59.4	53.4	60.8	25.5
	11	15	20	23	18	17	18	21	7
FEMALES									
— '000 —									
Under 52	52.3	43.8	51.3	67.5	221.8	82.1	139.7	138.1	83.7
under 2	10.0	9.7	12.0	12.2	45.8	17.3	28.4	24.9	20.8
2 and under 4	* 4.2	4.5	6.1	6.8	22.2	9.7	12.5	13.3	8.9
4 and under 8	10.4	7.5	7.5	11.5	37.8	13.3	24.5	23.4	14.4
8 and under 13	* 4.2	5.0	5.9	10.3	25.7	10.4	15.3	18.1	7.6
13 and under 26	9.3	7.8	8.0	14.4	40.2	14.2	26.0	25.8	14.4
26 and under 39	12.6	6.9	8.8	9.2	39.5	12.2	27.4	25.5	14.0
39 and under 52	* 1.6	* 2.4	* 3.1	* 3.0	10.5	5.0	5.5	7.1	* 3.4
52 and over	5.8	7.3	10.9	20.6	48.6	15.9	32.7	37.4	11.2
52 and under 65	* 2.6	* 0.3	* 2.8	* 2.5	8.6	* 2.5	6.1	6.3	* 2.3
65 and under 104	* 1.6	* 0.9	* 2.6	* 3.5	9.1	* 4.2	5.0	6.5	* 2.6
104 and over	* 1.6	6.1	5.4	14.6	30.9	9.2	21.6	24.5	6.3
Total	58.1	51.1	62.2	88.1	270.4	98.0	172.4	175.5	94.9
Average duration —			— weeks —						
Median duration —	21.9	39.6	32.6	52.0	40.6	39.3	41.4	46.8	29.2
	13	9	12	16	13	12	15	17	9
PERSONS									
— '000 —									
Under 52	109.7	99.1	119.4	151.6	505.5	185.5	320.0	372.4	133.1
under 2	18.8	21.2	24.2	26.2	95.5	37.3	58.2	63.4	32.1
2 and under 4	10.0	9.5	13.3	14.3	48.9	21.6	27.3	34.6	14.3
4 and under 8	21.8	18.0	18.0	26.5	89.7	34.6	55.1	64.3	25.4
8 and under 13	12.1	9.8	15.3	20.6	59.4	20.5	39.0	46.1	13.3
13 and under 26	21.0	21.7	22.4	30.6	101.0	34.2	66.8	79.4	21.6
26 and under 39	23.1	15.1	18.3	22.8	83.5	25.2	58.4	62.2	21.3
39 and under 52	* 3.0	* 3.9	7.9	10.7	27.4	12.2	15.2	22.4	5.1
52 and over	11.8	20.5	32.9	55.5	138.5	53.3	85.1	122.2	16.3
52 and under 65	4.6	* 2.8	5.7	7.5	21.5	7.2	14.3	18.0	* 3.5
65 and under 104	* 4.0	* 3.0	8.7	7.2	24.3	10.0	14.3	20.3	* 4.0
104 and over	* 3.2	14.6	18.5	40.8	92.7	36.2	56.4	83.9	8.8
Total	121.6	119.6	152.2	207.1	644.0	238.8	405.2	494.6	149.3
Average duration —			— weeks —						
Median duration —	20.9	39.4	43.8	61.9	49.4	51.1	48.3	55.9	27.8
	11	13	15	20	17	14	17	19	8

(a) Includes persons aged 55 and over, details for whom are not shown separately.

TABLE 24. LONG-TERM UNEMPLOYMENT

Month	Long-term unemployment									Long-term unemployment as a proportion of total unemployment		
	Unemployed 52 weeks and under 104			Unemployed 104 weeks and over			Total			Males	Females	Persons
	Males	Females	Persons	Males	Females	Persons	Males	Females	Persons			
	- '000-											
ORIGINAL												
2000 —												
June	37.7	21.4	59.1	65.9	28.8	94.7	103.6	50.2	153.8	30.7	20.5	26.4
July	36.6	20.4	57.1	56.3	29.3	85.6	93.0	49.7	142.7	29.0	22.4	26.3
August	36.1	24.1	60.1	58.8	29.0	87.8	94.9	53.1	148.0	27.8	22.7	25.8
September	32.2	20.9	53.1	62.8	30.6	93.4	95.0	51.5	146.4	26.9	21.1	24.5
October	40.4	22.3	62.6	58.5	26.7	85.1	98.8	49.0	147.8	29.9	21.5	26.5
November	34.7	23.0	57.7	56.6	25.1	81.7	91.2	48.1	139.4	26.6	20.6	24.1
December	36.4	22.8	59.2	57.4	25.6	83.0	93.8	48.4	142.2	25.7	19.2	23.0
2001 —												
January	39.3	22.0	61.3	54.4	20.8	75.2	93.7	42.8	136.5	23.9	16.7	21.1
February	36.6	26.5	63.2	59.6	31.4	91.0	96.3	57.9	154.2	23.2	18.9	21.4
March	38.9	25.5	64.4	52.2	29.3	81.5	91.1	54.8	145.9	23.7	18.8	21.6
April	37.8	24.1	61.9	60.3	27.5	87.9	98.1	51.7	149.8	25.5	18.2	22.4
May	40.0	24.0	63.9	58.4	27.8	86.2	98.4	51.7	150.2	25.8	17.8	22.4
June	34.2	26.2	60.5	59.4	31.6	91.0	93.7	57.8	151.5	24.8	20.9	23.1
July	34.1	22.6	56.6	55.2	28.6	83.8	89.3	51.2	140.4	24.4	20.3	22.7
August	28.0	17.8	45.8	61.8	30.9	92.7	89.8	48.6	138.5	24.1	18.0	21.5
SEASONALLY ADJUSTED												
2000 —												
June	39.0	24.5	63.6	69.9	30.6	100.5	108.9	55.2	164.1	31.0	21.7	27.1
July	37.9	22.3	60.2	60.1	30.3	90.4	98.0	52.5	150.6	28.5	21.2	25.5
August	36.2	24.0	60.1	60.9	29.9	90.8	97.1	53.8	150.9	27.8	21.9	25.3
September	30.9	19.1	50.0	57.9	27.6	85.5	88.8	46.7	135.6	25.9	19.5	23.3
October	39.1	24.1	63.2	57.6	25.6	83.2	96.7	49.7	146.5	27.7	20.9	24.9
November	33.9	23.0	56.8	56.5	26.3	82.8	90.4	49.3	139.7	25.4	19.7	23.0
December	36.9	22.5	59.4	57.0	26.0	83.0	93.9	48.5	142.5	26.0	19.1	23.2
2001 —												
January	38.3	21.6	59.9	54.7	22.9	77.5	93.0	44.5	137.5	25.5	17.6	22.3
February	35.9	22.4	58.3	54.0	28.5	82.5	89.9	50.9	140.9	23.7	19.2	21.8
March	40.1	24.9	65.0	51.7	27.5	79.2	91.8	52.5	144.3	24.9	19.9	22.8
April	39.2	25.2	64.5	62.5	26.8	89.3	101.7	52.0	153.7	26.0	18.6	22.9
May	39.8	24.1	63.9	60.2	29.7	89.9	99.9	53.8	153.7	25.9	18.6	22.7
June	35.3	30.2	65.6	63.2	33.5	96.7	98.5	63.7	162.3	25.0	22.2	23.8
July	35.3	24.7	60.0	58.8	29.5	88.3	94.1	54.2	148.3	23.9	19.3	22.0
August	28.1	17.6	45.7	64.0	31.9	95.9	92.1	49.5	141.6	24.0	17.4	21.2
TREND SERIES												
2000 —												
June	37.9	25.2	63.1	65.4	31.2	96.6	103.3	56.5	159.7	29.5	21.8	26.2
July	37.0	24.0	61.1	63.3	30.1	93.4	100.4	54.1	154.5	28.8	21.5	25.8
August	36.2	22.9	59.1	61.1	28.9	90.0	97.3	51.8	149.1	28.0	21.1	25.2
September	35.5	22.2	57.8	59.1	27.6	86.8	94.7	49.9	144.5	27.2	20.6	24.5
October	35.3	22.0	57.4	57.4	26.6	84.0	92.7	48.6	141.4	26.5	20.1	23.9
November	35.6	22.1	57.8	56.1	25.9	81.9	91.7	48.0	139.7	25.9	19.5	23.3
December	36.4	22.3	58.8	55.2	25.5	80.7	91.7	47.8	139.5	25.5	19.1	22.9
2001 —												
January	37.4	22.7	60.1	55.0	25.6	80.6	92.4	48.3	140.7	25.2	18.8	22.6
February r	38.4	23.4	61.8	55.3	26.3	81.7	93.7	49.8	143.5	25.1	18.9	22.5
March r	38.8	24.4	63.2	56.5	27.4	83.8	95.3	51.7	147.0	25.1	19.1	22.6
April r	38.6	25.1	63.7	58.0	28.5	86.6	96.6	53.6	150.2	25.2	19.4	22.7
May r	37.6	25.4	62.9	59.7	29.6	89.3	97.3	55.0	152.2	25.1	19.6	22.8
June r	36.0	25.1	61.1	61.1	30.5	91.6	97.1	55.6	152.7	24.9	19.5	22.6
July r	34.3	24.3	58.5	62.2	31.3	93.5	96.5	55.6	152.1	24.7	19.4	22.4
August	32.6	23.2	55.7	63.1	31.7	94.8	95.7	54.8	150.5	24.4	19.1	22.2

TABLE 26. PERSONS NOT IN THE LABOUR FORCE: AGE AND MARITAL STATUS, AUGUST 2001

Age group	Males			Females			Persons	Proportion of population - per cent -
	Married	Not married	Total	Married - '000 -	Not married	Total		
15-19	* 0.8	298.0	298.8	10.0	269.7	279.7	578.5	42.5
20-24	6.9	97.8	104.7	52.7	101.4	154.1	258.8	18.8
25-34	42.7	85.9	128.6	304.9	117.7	422.6	551.3	19.0
35-44	61.8	66.8	128.6	304.2	106.1	410.3	538.9	18.3
45-54	98.0	72.3	170.3	283.6	98.8	382.4	552.7	20.9
55-59	110.9	39.7	150.6	189.7	61.6	251.3	402.0	39.8
60-64	163.7	53.4	217.1	224.1	91.2	315.4	532.4	65.9
65-69	212.6	56.3	268.9	195.5	122.8	318.3	587.2	87.1
70 and over	474.3	213.7	688.0	346.9	637.1	983.9	1,671.9	96.6
Total	1,171.8	983.9	2,155.7	1,911.6	1,606.4	3,518.1	5,673.7	36.7

TABLE 27. PERSONS NOT IN THE LABOUR FORCE: WHETHER LOOKING FOR WORK, ETC., AUGUST 2001 ('000)

	Males			Females			Persons
	Married	Not married	Total	Married	Not married	Total	
<i>Looking for work</i>	22.7	43.2	65.8	28.8	39.9	68.7	134.5
Took active steps to find work(a)	10.7	18.6	29.3	11.4	18.1	29.5	58.8
Available to start work within four weeks	7.8	10.3	18.1	8.5	13.8	22.3	40.4
Unavailable to start within four weeks	* 2.9	8.4	11.3	* 2.9	* 4.3	7.2	18.4
Did not take active steps to find work	11.9	24.5	36.5	17.4	21.8	39.2	75.7
Not looking for work	1,079.9	824.5	1,904.5	1,840.2	1,386.1	3,226.3	5,130.8
Permanently unable to work	49.4	45.3	94.8	24.2	39.9	64.1	158.8
In institutions	19.8	70.9	90.6	18.5	140.5	159.0	249.6
Total	1,171.8	983.9	2,155.7	1,911.6	1,606.4	3,518.1	5,673.7

(a) Not available to start work in the reference week.

**TABLE 28. ESTIMATES OF LABOUR FORCE STATUS AND GROSS CHANGES (FLOWS) DERIVED FROM
MATCHED RECORDS JULY 2001 AND AUGUST 2001
(‘000)**

<i>Labour force status in July 2001</i>	<i>Labour force status in August 2001</i>			
	<i>Employed full time</i>	<i>Employed part time</i>	<i>Unemployed</i>	<i>Not in the labour force</i>
MALES				
Employed full time	3,339.3	106.3	29.8	40.2
Employed part time	94.8	410.0	19.3	57.3
Unemployed	28.7	26.4	172.8	53.3
Not in the labour force	24.9	46.8	59.8	1,447.5
MARRIED FEMALES				
Employed full time	940.4	92.9	5.5	25.6
Employed part time	92.0	799.5	8.6	61.0
Unemployed	8.1	9.6	31.6	23.8
Not in the labour force	10.3	59.8	27.8	1,416.7
ALL FEMALES				
Employed full time	1,597.4	143.4	13.6	37.0
Employed part time	131.1	1,226.9	19.5	96.6
Unemployed	14.3	24.5	98.7	52.9
Not in the labour force	17.7	92.7	69.0	2,482.0
PERSONS				
Employed full time	4,936.7	249.6	43.4	77.2
Employed part time	225.9	1,636.9	38.8	153.9
Unemployed	43.0	50.9	271.6	106.2
Not in the labour force	42.6	139.5	128.8	3,929.4

POPULATION REPRESENTED BY THE MATCHED SAMPLE

<i>Males</i>	<i>Females</i>		<i>Persons</i>
	<i>Married</i>	<i>Total</i>	
5,957.1	3,613.0	6,117.3	12,074.4

TABLE 29. RELATIONSHIP IN HOUSEHOLD, THE CIVILIAN POPULATION AGED 15 AND OVER: SUMMARY TABLE, AUGUST 2001

	Employed	Unemployed	Labour force	Not in labour force	Civilian population aged 15 and over		
					Males	Females	Persons
	PERSONS ('000)						
Family member	7,463.4	487.9	7,951.3	4,088.4	5,965.6	6,074.2	12,039.7
Husband, wife or partner	5,587.5	227.5	5,815.1	2,890.9	4,434.4	4,271.5	8,705.9
With children under 15	2,568.3	120.1	2,688.5	749.0	1,766.9	1,670.6	3,437.5
Without children under 15	3,019.2	107.4	3,126.6	2,141.9	2,667.6	2,600.9	5,268.5
With dependants	3,079.0	134.8	3,213.9	850.8	2,085.5	1,979.2	4,064.7
Without dependants	2,508.5	92.7	2,601.2	2,040.1	2,348.9	2,292.3	4,641.2
Lone parent	359.5	53.7	413.2	376.1	117.0	672.3	789.3
With children under 15	219.1	39.6	258.7	216.3	49.8	425.2	475.0
With dependent students but without children under 15	62.1	7.0	69.1	25.8	22.4	72.4	94.9
Without dependants	78.3	7.1	85.4	134.0	44.8	174.6	219.4
Dependent student	410.2	60.2	470.4	496.2	479.6	486.9	966.6
Non-dependent child(a)	942.9	127.8	1,070.6	170.8	781.9	459.6	1,241.4
Other family person	163.3	18.7	182.0	154.5	152.6	183.8	336.5
Non-family member	1,304.6	123.2	1,427.8	1,038.7	1,218.2	1,248.4	2,466.5
Lone person	752.5	63.9	816.4	884.0	776.1	924.3	1,700.4
Not living alone	552.2	59.3	611.5	154.7	442.1	324.0	766.1
<i>Usual resident of a household where relationship was determined</i>	<i>8,768.0</i>	<i>611.1</i>	<i>9,379.1</i>	<i>5,127.1</i>	<i>7,183.7</i>	<i>7,322.5</i>	<i>14,506.3</i>
Usual resident of a household where relationship was not determined	205.8	17.0	222.8	92.1	141.4	173.5	314.9
Total usual residents of private dwellings	8,973.9	628.0	9,601.9	5,219.3	7,325.1	7,496.0	14,821.2
Visitors to private dwellings	44.3	6.8	51.1	61.1	56.0	56.1	112.1
Persons enumerated in non-private dwellings	106.1	9.1	115.2	393.4	233.5	275.1	508.6
Total	9,124.2	644.0	9,768.2	5,673.7	7,614.7	7,827.2	15,441.9
	PROPORTION OF TOTAL (per cent)						
Family member	81.8	75.8	81.4	72.1	78.3	77.6	78.0
Husband, wife or partner	61.2	35.3	59.5	51.0	58.2	54.6	56.4
With children under 15	28.1	18.7	27.5	13.2	23.2	21.3	22.3
Without children under 15	33.1	16.7	32.0	37.8	35.0	33.2	34.1
With dependants	33.7	20.9	32.9	15.0	27.4	25.3	26.3
Without dependants	27.5	14.4	26.6	36.0	30.8	29.3	30.1
Lone parent	3.9	8.3	4.2	6.6	1.5	8.6	5.1
With children under 15	2.4	6.2	2.6	3.8	0.7	5.4	3.1
With dependent students but without children under 15	0.7	1.1	0.7	0.5	0.3	0.9	0.6
Without dependants	0.9	1.1	0.9	2.4	0.6	2.2	1.4
Dependent student	4.5	9.3	4.8	8.7	6.3	6.2	6.3
Non-dependent child(a)	10.3	19.8	11.0	3.0	10.3	5.9	8.0
Other family person	1.8	2.9	1.9	2.7	2.0	2.3	2.2
Non-family member	14.3	19.1	14.6	18.3	16.0	15.9	16.0
Lone person	8.2	9.9	8.4	15.6	10.2	11.8	11.0
Not living alone	6.1	9.2	6.3	2.7	5.8	4.1	5.0
<i>Usual resident of a household where relationship was determined</i>	<i>96.1</i>	<i>94.9</i>	<i>96.0</i>	<i>90.4</i>	<i>94.3</i>	<i>93.6</i>	<i>93.9</i>
Usual resident of a household where relationship was not determined	2.3	2.6	2.3	1.6	1.9	2.2	2.0
Total usual residents of private dwellings	98.4	97.5	98.3	92.0	96.2	95.8	96.0
Visitors to private dwellings	0.5	1.1	0.5	1.1	0.7	0.7	0.7
Persons enumerated in non-private dwellings	1.2	1.4	1.2	6.9	3.1	3.5	3.3
Total	100.0	100.0	100.0	100.0	100.0	100.0	100.0

(a) Aged 15 and over.

TABLE 30. RELATIONSHIP IN HOUSEHOLD AND LABOUR FORCE STATUS OF PERSONS AGED 15 AND OVER(a), AUGUST 2001

	<i>Employed</i>		<i>Unemployed</i>		<i>Labour force</i>	<i>Not in labour force</i>	<i>Civilian population aged 15 and over</i>	<i>Unemployment rate - per cent -</i>	<i>Participation rate</i>	
	<i>Full-time workers</i>	<i>Part-time workers</i>	<i>Total</i>	<i>Looking for full-time work</i>						<i>Total - '000 -</i>
MALES										
Family member	3,546.6	586.1	4,132.8	233.8	277.3	4,410.1	1,555.5	5,965.6	6.3	73.9
Husband or partner	2,922.7	287.2	3,210.0	123.4	135.6	3,345.5	1,088.9	4,434.4	4.1	75.4
With children under 15	1,465.0	100.7	1,565.7	70.8	73.6	1,639.2	127.6	1,766.9	4.5	92.8
Without children under 15	1,457.8	186.5	1,644.3	52.7	62.0	1,706.3	961.3	2,667.6	3.6	64.0
With dependants	1,728.4	117.1	1,845.5	76.7	80.3	1,925.8	159.7	2,085.5	4.2	92.3
Without dependants	1,194.4	170.1	1,364.4	46.7	55.3	1,419.7	929.1	2,348.9	3.9	60.4
Lone parent	59.3	10.6	69.9	8.2	9.7	79.6	37.4	117.0	12.2	68.0
With children under 15	24.7	6.8	31.5	* 3.7	4.9	36.4	13.3	49.8	13.4	73.2
With dependent students but without children under 15	14.2	* 0.9	15.1	* 2.1	* 2.4	17.5	4.9	22.4	* 13.9	78.1
Without dependants	20.4	* 2.8	23.3	* 2.3	* 2.4	25.7	19.1	44.8	* 9.4	57.3
Dependent student	* 4.3	179.6	184.0	* 4.1	27.6	211.6	268.0	479.6	13.1	44.1
Non-dependent child(b)	487.2	92.7	579.9	88.4	92.9	672.8	109.1	781.9	13.8	86.1
Other family person	73.0	16.0	89.0	9.6	11.5	100.5	52.1	152.6	11.5	65.9
Non-family member	647.8	113.0	760.8	71.4	77.3	838.0	380.1	1,218.2	9.2	68.8
Lone person	386.6	54.9	441.6	38.4	41.1	482.7	293.4	776.1	8.5	62.2
Not living alone	261.2	58.0	319.2	33.0	36.1	355.3	86.7	442.1	10.2	80.4
Total	4,194.4	699.1	4,893.5	305.1	354.6	5,248.1	1,935.6	7,183.7	6.8	73.1
FEMALES										
Family member	1,713.4	1,617.2	3,330.6	134.8	210.5	3,541.2	2,533.0	6,074.2	5.9	58.3
Wife or partner	1,250.4	1,127.1	2,377.6	62.6	92.0	2,469.5	1,802.0	4,271.5	3.7	57.8
With children under 15	392.7	609.9	1,002.7	27.5	46.6	1,049.3	621.3	1,670.6	4.4	62.8
Without children under 15	857.7	517.2	1,374.9	35.2	45.4	1,420.3	1,180.7	2,600.9	3.2	54.6
With dependants	523.5	710.0	1,233.5	32.8	54.6	1,288.1	691.1	1,979.2	4.2	65.1
Without dependants	726.9	417.1	1,144.0	29.8	37.4	1,181.4	1,110.9	2,292.3	3.2	51.5
Lone parent	137.9	151.7	289.6	30.4	44.0	333.6	338.7	672.3	13.2	49.6
With children under 15	75.4	112.2	187.5	22.8	34.7	222.3	203.0	425.2	15.6	52.3
With dependent students but without children under 15	28.0	19.0	47.0	* 3.9	4.6	51.6	20.9	72.4	8.9	71.2
Without dependants	34.6	20.5	55.1	* 3.7	4.7	59.8	114.9	174.6	7.8	34.2
Dependent student	5.8	220.5	226.3	* 3.9	32.5	258.8	228.1	486.9	12.6	53.1
Non-dependent child(b)	269.5	93.5	362.9	32.2	34.9	397.8	61.7	459.6	8.8	86.6
Other family person	49.8	24.5	74.3	5.6	7.1	81.5	102.4	183.8	8.8	44.3
Non-family member	399.4	144.5	543.9	31.2	45.9	589.8	658.6	1,248.4	7.8	47.2
Lone person	228.7	82.2	310.9	16.9	22.8	333.7	590.6	924.3	6.8	36.1
Not living alone	170.7	62.3	233.0	14.3	23.1	256.1	67.9	324.0	9.0	79.0
Total	2,112.8	1,761.7	3,874.5	166.0	256.5	4,131.0	3,191.5	7,322.5	6.2	56.4
PERSONS										
Family member	5,260.1	2,203.3	7,463.4	368.6	487.9	7,951.3	4,088.4	12,039.7	6.1	66.0
Husband, wife or partner	4,173.2	1,414.4	5,587.5	186.1	227.5	5,815.1	2,890.9	8,705.9	3.9	66.8
With children under 15	1,857.7	710.6	2,568.3	98.2	120.1	2,688.5	749.0	3,437.5	4.5	78.2
Without children under 15	2,315.4	703.7	3,019.2	87.8	107.4	3,126.6	2,141.9	5,268.5	3.4	59.3
With dependants	2,251.9	827.1	3,079.0	109.5	134.8	3,213.9	850.8	4,064.7	4.2	79.1
Without dependants	1,921.3	587.2	2,508.5	76.6	92.7	2,601.2	2,040.1	4,641.2	3.6	56.0
Lone parent	197.2	162.2	359.5	38.6	53.7	413.2	376.1	789.3	13.0	52.4
With children under 15	100.1	119.0	219.1	26.6	39.6	258.7	216.3	475.0	15.3	54.5
With dependent students but without children under 15	42.1	19.9	62.1	6.0	7.0	69.1	25.8	94.9	10.2	72.8
Without dependants	55.0	23.3	78.3	6.1	7.1	85.4	134.0	219.4	8.3	38.9
Dependent student	10.1	400.1	410.2	8.0	60.2	470.4	496.2	966.6	12.8	48.7
Non-dependent child(b)	756.7	186.1	942.9	120.7	127.8	1,070.6	170.8	1,241.4	11.9	86.2
Other family person	122.8	40.5	163.3	15.2	18.7	182.0	154.5	336.5	10.3	54.1
Non-family member	1,047.2	257.4	1,304.6	102.6	123.2	1,427.8	1,038.7	2,466.5	8.6	57.9
Lone person	615.3	137.2	752.5	55.2	63.9	816.4	884.0	1,700.4	7.8	48.0
Not living alone	431.9	120.3	552.2	47.3	59.3	611.5	154.7	766.1	9.7	79.8
Total	6,307.3	2,460.8	8,768.0	471.2	611.1	9,379.1	5,127.1	14,506.3	6.5	64.7

(a) Civilians who were residents of private dwellings where family status was determined. See Explanatory Notes paragraphs 52 and 53. (b) Aged 15 and over.

TABLE 31. ALL FAMILIES(a): FAMILY TYPE, NUMBER OF FAMILY MEMBERS AND LABOUR FORCE STATUS, AUGUST 2001 ('000 families)

Number of family members of any age	None employed			One employed			Two or more employed			Total		
	None unemp-loyed	One or more unemp-loyed	Total	None unemp-loyed	One or more unemp-loyed	Total	None unemp-loyed	One or more unemp-loyed	Total	None unemp-loyed	One or more unemp-loyed	Total
COUPLE FAMILY												
Two	694.0	25.4	719.4	287.5	40.6	328.1	818.2	..	818.2	1,799.7	66.0	1,865.7
Three	54.2	31.4	85.7	223.2	26.2	249.4	505.8	17.9	523.7	783.2	75.6	858.8
Four	24.0	23.6	47.6	238.5	32.9	271.4	658.5	38.7	697.2	921.1	95.2	1,016.2
Five	14.4	9.9	24.2	107.6	13.2	120.8	268.2	21.7	289.9	390.2	44.8	435.0
Six or more	9.4	10.2	19.6	44.2	6.5	50.7	93.3	11.0	104.3	146.9	27.7	174.6
Total	796.0	100.4	896.5	901.0	119.5	1,020.5	2,344.1	89.3	2,433.4	4,041.1	309.2	4,350.3
ONE PARENT FAMILY WITH A MALE PARENT												
Two	11.4	8.4	19.7	31.0	4.9	35.9	18.2	..	18.2	60.6	13.2	73.9
Three or more	7.9	* 2.7	10.5	14.1	* 2.8	16.9	14.3	* 2.9	17.2	36.2	8.4	44.6
Total	19.2	11.0	30.3	45.1	7.7	52.8	32.5	* 2.9	35.4	96.8	21.6	118.4
ONE PARENT FAMILY WITH A FEMALE PARENT												
Two	115.3	28.9	144.1	150.7	10.4	161.1	47.0	..	47.0	313.0	39.3	352.3
Three	72.0	16.6	88.6	73.7	10.3	84.0	37.2	* 2.8	40.1	183.0	29.7	212.7
Four	28.8	* 4.1	32.9	23.3	* 3.3	26.6	15.7	* 2.4	18.1	67.9	9.8	77.6
Five or more	17.0	4.7	21.7	7.3	* 2.5	9.8	* 4.3	* 1.4	5.7	28.6	8.6	37.2
Total	233.1	54.2	287.4	255.1	26.5	281.6	104.3	6.6	110.9	592.5	87.3	679.8
ONE PARENT FAMILIES: TOTAL												
Two	126.6	37.2	163.8	181.8	15.3	197.1	65.2	..	65.2	373.6	52.5	426.1
Three	77.2	18.7	95.9	85.0	12.2	97.2	47.7	* 3.4	51.1	209.9	34.3	244.2
Four	30.6	4.6	35.2	24.9	* 4.2	29.1	19.3	* 3.9	23.2	74.8	12.7	87.5
Five or more	17.9	4.7	22.7	8.5	* 2.5	11.0	4.6	* 2.1	6.7	31.1	9.3	40.4
Total	252.4	65.2	317.6	300.2	34.2	334.3	136.8	9.5	146.3	689.3	108.9	798.2
OTHER FAMILY												
Two	19.5	* 3.5	23.0	15.6	5.6	21.2	39.1	..	39.1	74.2	9.1	83.3
Three or more	* 0.5	* 0.0	* 0.5	* 0.6	* 0.5	* 1.0	* 3.6	* 0.0	* 3.6	4.6	* 0.5	5.1
Total	20.0	* 3.5	23.5	16.2	6.1	22.3	42.6	* 0.0	42.6	78.8	9.6	88.4
TOTAL												
Two	840.1	66.1	906.2	484.8	61.6	546.4	922.5	..	922.5	2,247.5	127.7	2,375.2
Three	131.8	50.1	181.9	308.7	38.7	347.5	556.6	21.4	578.0	997.1	110.2	1,107.4
Four	54.8	28.1	83.0	263.4	37.2	300.7	678.2	42.7	720.8	996.4	108.1	1,104.5
Five	27.0	13.6	40.7	114.4	14.4	128.8	271.9	22.9	294.8	413.4	50.9	464.3
Six or more	14.7	11.2	25.8	45.9	7.8	53.7	94.2	11.9	106.2	154.8	30.9	185.7
Total	1,068.4	169.2	1,237.6	1,217.3	159.8	1,377.1	2,523.5	98.8	2,622.3	4,809.2	427.8	5,237.0

(a) See Explanatory Notes paragraphs 52 and 53 for details of exclusions to family tables.

TABLE 32. ALL FAMILIES(a): FAMILY TYPE, NUMBER OF CHILDREN UNDER 15 PRESENT, NUMBER OF DEPENDANTS AND LABOUR FORCE STATUS, AUGUST 2001
(*000 families)

	<i>Number of children under 15</i>			<i>Number of dependants</i>			<i>Total</i>
	<i>None</i>	<i>One</i>	<i>Two or more</i>	<i>None</i>	<i>One</i>	<i>Two or more</i>	
NO FAMILY MEMBER EMPLOYED							
Couple family	774.4	45.2	76.9	765.8	46.1	84.6	896.5
One or both spouses unemployed(b)(c)	30.3	20.3	35.3	28.7	20.4	36.9	86.0
Husband unemployed, wife unemployed	9.9	4.7	5.0	9.0	5.4	5.3	19.6
Husband unemployed, wife not in the labour force	16.4	13.8	27.6	16.0	13.0	28.9	57.8
Neither spouse unemployed(c)	744.1	24.8	41.6	737.1	25.7	47.7	810.5
One parent families	79.5	115.0	123.1	60.1	119.7	137.8	317.6
Parent unemployed	7.5	21.8	15.3	* 3.3	23.8	17.5	44.6
Male parent unemployed	* 3.0	* 3.6	* 1.1	* 1.0	5.4	* 1.3	7.7
Female parent unemployed	4.4	18.2	14.2	* 2.3	18.4	16.1	36.8
Parent not unemployed	72.1	93.1	107.8	56.8	95.9	120.3	273.0
Male parent not in the labour force	9.9	6.3	6.3	7.9	6.5	8.0	22.5
Female parent not in the labour force	62.2	86.8	101.5	48.9	89.4	112.3	250.5
Other family	23.5	23.5	23.5
Family reference person unemployed	* 3.0	* 3.0	* 3.0
Family reference person not unemployed	20.5	20.5	20.5
Family reference person not in the labour force	20.5	20.5	20.5
<i>Total</i>	<i>877.5</i>	<i>160.1</i>	<i>200.0</i>	<i>849.4</i>	<i>165.8</i>	<i>222.4</i>	<i>1,237.6</i>
ONE OR MORE FAMILY MEMBERS EMPLOYED							
Couple family	1,865.0	615.3	973.6	1,560.8	647.5	1,245.6	3,453.8
One or both spouses unemployed(b)(c)	65.7	20.4	32.4	54.1	22.3	42.2	118.6
Husband employed, wife unemployed	29.8	11.2	21.5	23.7	13.0	25.8	62.5
Husband unemployed, wife employed	28.2	7.3	9.4	24.6	7.5	12.8	44.9
Husband unemployed, wife unemployed	* 1.6	* 0.4	* 0.2	* 1.2	* 0.8	* 0.2	* 2.2
Husband unemployed, wife not in the labour force	4.8	* 1.1	* 1.3	* 3.7	* 0.8	* 2.7	7.2
Neither spouse unemployed(c)	1,799.2	594.8	941.2	1,506.7	625.2	1,203.4	3,335.3
Husband employed, wife employed	1,254.3	396.0	570.3	1,036.6	414.9	769.0	2,220.6
Husband employed, wife not in the labour force	334.6	173.1	344.0	283.9	174.7	393.1	851.7
Husband not in the labour force, wife employed	112.4	19.6	23.5	99.7	24.2	31.7	155.5
Husband not in the labour force, wife not in the labour force	93.7	6.2	* 3.4	82.3	11.4	9.6	103.3
One parent families	243.1	141.9	95.5	167.5	172.4	140.7	480.6
Parent unemployed	6.7	* 1.6	* 1.1	* 4.1	* 3.3	* 2.1	9.4
Parent not unemployed	236.5	140.3	94.5	163.5	169.1	138.6	471.2
Male parent employed	39.3	20.5	11.0	24.2	28.7	18.0	70.9
Female parent employed	104.8	112.5	75.5	57.4	128.6	106.8	292.8
Male parent not in the labour force	14.8	* 0.6	* 0.0	11.9	* 2.8	* 0.6	15.4
Female parent not in the labour force	77.6	6.6	7.9	70.0	9.0	13.2	92.2
Other family	64.9	64.9	64.9
Family reference person unemployed	* 2.1	* 2.1	* 2.1
Family reference person not unemployed	62.9	62.9	62.9
Family reference person employed	53.6	53.6	53.6
Family reference person not in the labour force	9.3	9.3	9.3
<i>Total</i>	<i>2,173.0</i>	<i>757.2</i>	<i>1,069.1</i>	<i>1,793.2</i>	<i>819.9</i>	<i>1,386.3</i>	<i>3,999.4</i>
TOTAL							
Couple family	2,639.4	660.4	1,050.5	2,326.6	693.6	1,330.2	4,350.3
One or both spouses unemployed(b)(c)	96.1	40.8	67.7	82.8	42.7	79.1	204.6
Husband employed, wife unemployed	29.8	11.2	21.5	23.7	13.0	25.8	62.5
Husband unemployed, wife employed	28.2	7.3	9.4	24.6	7.5	12.8	44.9
Husband unemployed, wife unemployed	11.5	5.1	5.2	10.1	6.2	5.5	21.8
Husband unemployed, wife not in the labour force	21.2	14.9	28.9	19.6	13.8	31.6	65.0
Neither spouse unemployed(c)	2,543.3	619.7	982.8	2,243.8	650.9	1,251.1	4,145.8
Husband employed, wife employed	1,254.3	396.0	570.3	1,036.6	414.9	769.0	2,220.6
Husband employed, wife not in the labour force	334.6	173.1	344.0	283.9	174.7	393.1	851.7
Husband not in the labour force, wife employed	112.4	19.6	23.5	99.7	24.2	31.7	155.5
Husband not in the labour force, wife not in the labour force	837.8	31.0	45.0	819.4	37.0	57.4	913.8
One parent families	322.7	256.9	218.6	227.6	292.1	278.5	798.2
Parent unemployed	14.1	23.5	16.4	7.4	27.1	19.5	54.0
Male parent unemployed	4.8	* 3.8	* 1.1	* 2.5	5.9	* 1.3	9.7
Female parent unemployed	9.4	19.7	15.2	4.9	21.2	18.2	44.3
Parent not unemployed	308.5	233.4	202.3	220.3	265.0	259.0	744.2
Male parent employed	39.3	20.5	11.0	24.2	28.7	18.0	70.9
Female parent employed	104.8	112.5	75.5	57.4	128.6	106.8	292.8
Male parent not in the labour force	24.7	6.9	6.3	19.9	9.4	8.7	37.9
Female parent not in the labour force	139.8	93.5	109.4	118.8	98.4	125.5	342.7
Other family	88.4	88.4	88.4
Family reference person unemployed	5.1	5.1	5.1
Family reference person not unemployed	83.3	83.3	83.3
Family reference person employed	53.6	53.6	53.6
Family reference person not in the labour force	29.8	29.8	29.8
Total	3,050.5	917.3	1,269.2	2,642.6	985.6	1,608.7	5,237.0

(a) See Explanatory Notes paragraphs 52 and 53 for details of exclusions to family tables. (b) Includes a small number of families with husband not in the labour force and wife unemployed. (c) Includes same sex couples.

TABLE 33. PART-TIME WORKERS: WHETHER PREFERRED TO WORK MORE HOURS, BY AGE, AUGUST 2001
(**'000**)

	<i>Age group</i>						<i>Total</i>
	<i>15-19</i>	<i>20-24</i>	<i>25-34</i>	<i>35-44</i>	<i>45-54</i>	<i>55 and over</i>	
MALES							
<i>Total</i>	<i>191.8</i>	<i>129.4</i>	<i>108.6</i>	<i>90.8</i>	<i>88.5</i>	<i>138.6</i>	<i>747.8</i>
Preferred not to work more hours	130.4	79.5	60.3	45.1	47.4	111.3	474.0
Preferred to work more hours	61.4	49.9	48.3	45.7	41.1	27.3	273.8
Had actively looked for more hours and were available to work more hours	21.8	19.1	24.8	19.2	17.2	11.8	114.0
Wanted to work full-time	13.7	15.8	23.0	18.1	16.0	8.4	95.1
MARRIED FEMALES							
<i>Total</i>	<i>6.2</i>	<i>37.0</i>	<i>245.9</i>	<i>405.4</i>	<i>325.9</i>	<i>150.0</i>	<i>1,170.5</i>
Preferred not to work more hours	* 3.1	23.1	202.2	337.2	272.6	137.4	975.6
Preferred to work more hours	* 3.2	13.8	43.7	68.2	53.3	12.7	194.9
Had actively looked for more hours and were available to work more hours	* 1.6	5.1	13.2	18.8	10.7	* 1.4	50.8
Wanted to work full-time	* 1.6	5.0	9.7	10.6	7.5	* 0.7	35.2
ALL FEMALES							
<i>Total</i>	<i>248.5</i>	<i>170.9</i>	<i>334.2</i>	<i>493.3</i>	<i>385.2</i>	<i>200.8</i>	<i>1,832.8</i>
Preferred not to work more hours	178.1	111.5	260.7	395.2	306.2	177.8	1,429.6
Preferred to work more hours	70.3	59.4	73.5	98.1	78.9	23.0	403.2
Had actively looked for more hours and were available to work more hours	30.9	24.8	25.1	30.9	22.1	4.4	138.2
Wanted to work full-time	16.0	18.4	19.0	19.2	15.2	* 2.6	90.3
PERSONS							
Total	440.3	300.3	442.8	584.1	473.7	339.4	2,580.6
Preferred not to work more hours	308.6	191.1	321.0	440.3	353.7	289.1	1,903.7
Preferred to work more hours	131.7	109.2	121.8	143.8	120.0	50.4	677.0
Had actively looked for more hours and were available to work more hours	52.7	44.0	49.9	50.1	39.3	16.2	252.2
Wanted to work full-time	29.7	34.2	41.9	37.4	31.1	11.0	185.4

TABLE 34. PART-TIME WORKERS: WHETHER PREFERRED TO WORK MORE HOURS, BY HOURS WORKED, AUGUST 2001 ('000)

	<i>Hours worked by persons who worked in the reference week</i>						<i>Persons who did not work in the reference week</i>	<i>Total</i>
	<i>1-5</i>	<i>6-10</i>	<i>11-15</i>	<i>16-20</i>	<i>21-29</i>	<i>30-34</i>		
MALES								
<i>Total</i>	74.6	142.8	96.6	136.6	130.1	118.3	48.9	747.8
Preferred not to work more hours	45.5	93.6	61.8	88.8	77.6	79.1	27.6	474.0
Preferred to work more hours	29.1	49.2	34.7	47.8	52.5	39.2	21.3	273.8
Had actively looked for more hours and were available to work more hours	13.2	22.5	16.0	19.4	24.3	12.0	6.5	114.0
Wanted to work full-time	8.1	16.3	13.1	16.7	23.4	12.0	5.5	95.1
MARRIED FEMALES								
<i>Total</i>	91.6	164.6	155.8	224.3	287.3	172.8	74.2	1,170.5
Preferred not to work more hours	69.4	128.3	128.0	191.2	248.2	148.7	61.8	975.6
Preferred to work more hours	22.2	36.3	27.8	33.1	39.0	24.2	12.4	194.9
Had actively looked for more hours and were available to work more hours	5.3	8.9	5.8	10.0	11.3	8.0	* 1.5	50.8
Wanted to work full-time	* 3.0	4.4	* 3.6	7.6	8.5	7.8	* 0.3	35.2
ALL FEMALES								
<i>Total</i>	172.9	311.4	256.6	334.6	397.5	246.7	113.0	1,832.8
Preferred not to work more hours	123.8	235.1	196.5	264.2	320.5	203.4	86.2	1,429.6
Preferred to work more hours	49.1	76.2	60.1	70.5	77.0	43.4	26.9	403.2
Had actively looked for more hours and were available to work more hours	16.1	25.5	21.9	28.2	26.7	14.9	4.9	138.2
Wanted to work full-time	7.1	10.4	14.7	20.6	20.5	14.7	* 2.2	90.3
PERSONS								
Total	247.5	454.2	353.2	471.2	527.6	365.0	161.9	2,580.6
Preferred not to work more hours	169.3	328.7	258.3	353.0	398.1	282.5	113.8	1,903.7
Preferred to work more hours	78.2	125.5	94.9	118.3	129.5	82.5	48.1	677.0
Had actively looked for more hours and were available to work more hours	29.3	48.1	37.9	47.6	51.0	26.9	11.4	252.2
Wanted to work full-time	15.2	26.7	27.9	37.3	43.9	26.7	7.7	185.4

**TABLE 35. UNEMPLOYED PERSONS: INDUSTRY AND OCCUPATION OF LAST JOB
AND DURATION OF UNEMPLOYMENT, AUGUST 2001
(’000)**

	<i>Duration of unemployment (weeks)</i>					<i>Total</i>		
	<i>Under 4</i>	<i>4 and under 13</i>	<i>13 and under 26</i>	<i>26 and under 52</i>	<i>52 and over</i>	<i>Males</i>	<i>Females</i>	<i>Persons</i>
<i>Had worked for two weeks or more in the last two years</i>	111.2	112.0	69.1	74.3	27.6	249.8	144.4	394.2
Industry division —								
Agriculture, Forestry and Fishing	7.0	* 3.1	* 4.3	* 3.8	* 1.0	13.7	5.5	19.2
Manufacturing	15.9	14.3	10.5	12.5	5.2	45.1	13.3	58.4
Construction	6.8	15.9	7.6	7.4	* 3.4	39.0	* 2.1	41.1
Wholesale Trade	* 4.1	7.4	* 3.6	* 3.2	* 1.2	13.1	6.2	19.3
Retail Trade	17.3	18.1	13.2	13.0	* 3.7	33.0	32.2	65.3
Accommodation, Cafes and Restaurants	13.3	8.1	5.4	6.2	* 2.9	16.4	19.6	36.0
Transport and Storage	* 3.9	4.5	* 2.4	* 3.0	* 1.8	13.1	* 2.4	15.6
Property and Business Services	14.2	13.3	7.5	12.0	* 3.7	32.2	18.7	50.8
Government Administration and Defence	* 3.3	* 2.3	* 0.7	* 2.1	* 0.8	6.3	* 2.9	9.2
Education	* 2.3	4.6	* 2.1	* 2.1	* 0.2	4.7	6.6	11.3
Health and Community Services	5.3	6.2	* 2.3	* 2.1	* 1.3	* 3.8	13.5	17.3
Cultural and Recreational Services	6.3	* 3.9	* 2.7	* 0.9	* 0.7	8.0	6.4	14.4
Personal and Other Services	4.4	* 2.8	* 2.0	* 2.8	* 0.3	5.0	7.3	12.2
Other industries	7.1	7.6	4.9	* 3.1	* 1.3	16.4	7.5	24.0
Occupation group —								
Managers and Administrators	* 2.7	* 2.2	* 1.0	* 1.1	* 0.0	6.2	* 0.8	7.0
Professionals	10.0	12.8	6.8	* 4.3	* 1.5	22.3	13.1	35.4
Associate Professionals	6.3	5.4	* 4.3	4.4	* 1.6	13.6	8.4	21.9
Tradespersons and Related Workers	16.1	16.0	12.2	10.1	* 2.8	51.1	6.1	57.2
Advanced Clerical and Service Workers	* 3.2	* 2.3	* 0.9	* 0.3	* 0.2	* 1.0	5.9	6.9
Intermediate Clerical, Sales and Service Workers	21.9	21.0	8.9	11.8	* 2.5	22.6	43.6	66.2
Intermediate Production and Transport Workers	10.9	15.1	6.7	8.7	5.8	41.6	5.6	47.2
Elementary Clerical, Sales and Service Workers	16.8	16.2	11.5	13.2	* 3.7	26.1	35.2	61.3
Labourers and Related Workers	23.4	21.0	16.9	20.4	9.3	65.4	25.7	91.1
<i>Other</i>	33.2	37.1	31.9	36.7	110.3	123.8	126.0	249.8
Looking for first job	17.6	19.2	16.5	17.3	22.3	43.1	50.4	93.5
Looking for full-time work	6.3	7.1	9.1	9.4	18.1	26.1	24.4	50.6
Former workers	15.6	17.9	15.3	19.5	88.0	80.7	75.6	156.3
Total	144.4	149.1	101.0	111.0	137.9	373.6	270.4	644.0

TABLE 36. UNEMPLOYED PERSONS: REASON FOR LEAVING LAST JOB

Month	Reason for unemployment				Total	Per cent of unemployed			
	Job loser	Job leaver	Looking for first job - '000' -	Former workers		Job loser	Job leaver	Looking for first job - 'per cent' -	Former workers
2001 —									
May	268.8	154.3	99.9	148.7	671.7	40.0	23.0	14.9	22.1
August	250.9	143.3	93.5	156.3	644.0	39.0	22.3	14.5	24.3

TABLE 37. UNEMPLOYED PERSONS WHO HAD WORKED FOR TWO WEEKS OR MORE IN THE LAST TWO YEARS: REASON FOR CEASING LAST JOB, INDUSTRY AND OCCUPATION OF LAST JOB AND AGE, AUGUST 2001 ('000)

	<i>Reason for ceasing last job</i>									<i>Total</i>
	<i>Job loser</i>						<i>Job leaver</i>			
	<i>Laid-off, retrenched</i>			<i>Total</i>			<i>Males</i>	<i>Females</i>	<i>Persons</i>	
	<i>Males</i>	<i>Females</i>	<i>Persons</i>	<i>Males</i>	<i>Females</i>	<i>Persons</i>				
Industry division —										
Agriculture, Forestry and Fishing	* 2.4	* 0.4	* 2.8	11.7	4.9	16.6	* 2.0	* 0.6	* 2.6	19.2
Manufacturing	18.3	6.2	24.5	32.6	8.7	41.3	12.5	4.6	17.1	58.4
Construction	18.7	* 0.8	19.5	31.7	* 0.8	32.4	7.4	* 1.3	8.7	41.1
Wholesale Trade	4.9	* 2.6	7.6	8.3	* 3.8	12.1	4.8	* 2.4	7.2	19.3
Retail Trade	9.5	8.4	17.9	16.5	13.9	30.4	16.5	18.3	34.8	65.3
Accommodation, Cafes & Restaurants	* 4.1	5.3	9.3	9.0	8.4	17.5	7.4	11.2	18.5	36.0
Transport and Storage	4.4	* 0.6	5.0	8.5	* 1.2	9.7	4.6	* 1.2	5.8	15.6
Government Administration & Defence	* 2.4	* 0.0	* 2.4	4.6	* 1.2	5.8	* 1.7	* 1.7	* 3.4	9.2
Education	* 1.5	* 1.1	* 2.6	* 3.1	* 4.0	7.1	* 1.6	* 2.7	* 4.2	11.3
Health and Community Services	* 1.2	* 2.2	* 3.4	* 2.3	6.4	8.8	* 1.5	7.0	8.5	17.3
Cultural and Recreational Services	* 2.3	* 0.4	* 2.7	6.3	* 3.8	10.1	* 1.7	* 2.6	* 4.3	14.4
Personal and Other Services	* 1.6	* 1.2	* 2.9	* 3.1	* 3.1	6.2	* 1.8	* 4.2	6.0	12.2
Other Industries	20.2	6.9	27.1	37.7	15.2	52.8	10.9	11.1	22.0	74.8
Occupation group —										
Managers and Administrators	* 2.7	* 0.3	* 3.0	4.7	* 0.6	5.4	* 1.5	* 0.2	* 1.6	7.0
Professionals	7.8	* 2.1	9.9	16.3	7.3	23.5	6.0	5.9	11.9	35.4
Associate Professionals	* 4.1	* 1.8	5.9	8.0	4.5	12.4	5.6	* 3.9	9.5	21.9
Tradespersons and Related Workers	24.4	* 1.4	25.9	40.2	* 2.8	43.0	10.9	* 3.3	14.2	57.2
Advanced Clerical and Service Workers	* 0.5	* 1.2	* 1.7	* 1.0	* 2.6	* 3.6	* 0.0	* 3.3	* 3.3	6.9
Intermediate Clerical, Sales and Service Workers	7.5	9.6	17.0	14.5	21.5	36.0	8.1	22.1	30.1	66.2
Intermediate Production and Transport Workers	13.0	* 2.3	15.3	28.1	* 3.1	31.2	13.5	* 2.4	16.0	47.2
Elementary Clerical, Sales and Service Workers	8.0	9.5	17.5	15.2	15.7	30.9	11.0	19.5	30.4	61.3
Labourers and Related Workers	23.7	8.0	31.7	47.5	17.3	64.8	17.8	8.4	26.2	91.1
Age group										
15-19	10.8	6.6	17.4	20.3	12.5	32.8	16.8	11.4	28.2	61.0
20-24	19.1	5.2	24.3	32.8	13.3	46.1	17.1	18.3	35.4	81.5
25-34	21.8	8.4	30.2	45.8	18.9	64.6	21.1	20.5	41.6	106.3
35-44	19.3	8.9	28.1	36.6	16.5	53.1	10.3	9.6	19.9	73.0
45-54	14.6	5.7	20.4	27.7	10.0	37.7	4.6	7.5	12.1	49.8
55 and over	6.0	* 1.3	7.3	12.3	* 4.2	16.5	4.4	* 1.7	6.0	22.6
Total	91.7	36.1	127.8	175.5	75.4	250.9	74.3	69.0	143.3	394.2

TABLE 38. EMPLOYED PERSONS BY INDUSTRY(a)
(‘000)

<i>Month</i>	<i>Agriculture, forestry and fishing</i>	<i>Mining</i>	<i>Manufacturing</i>	<i>Electricity gas and water supply</i>	<i>Construction</i>	<i>Wholesale trade</i>	<i>Retail trade</i>	<i>Accommodation, cafes and restaurants</i>	<i>Transport and storage</i>	<i>Communication services</i>	<i>Finance and insurance</i>	<i>Property and business services</i>	<i>Government administration and defence</i>	<i>Education</i>	<i>Health and community services</i>	<i>Cultural and recreational services</i>	<i>Personal and other services</i>
1999 —																	
August	435.7	75.8	1,068.5	67.0	677.8	536.1	1,316.5	403.1	415.6	149.4	308.5	974.3	344.0	628.1	794.3	208.5	345.6
November	433.0	78.8	1,093.5	64.9	706.7	527.4	1,330.0	443.9	398.7	166.3	321.9	980.7	345.7	623.2	827.7	214.9	353.5
2000 —																	
February	444.6	82.5	1,121.0	58.8	696.2	481.9	1,346.3	442.0	398.5	181.8	343.3	983.6	348.7	574.1	838.5	229.5	363.0
May	438.7	75.8	1,176.4	67.6	709.3	437.8	1,324.4	450.6	418.7	180.4	336.7	1,026.4	347.1	616.3	858.5	218.9	349.0
August	444.4	79.4	1,146.1	65.0	715.4	455.5	1,312.7	461.2	419.0	175.2	330.0	1,071.8	349.8	635.2	855.1	222.0	333.1
November	429.3	80.4	1,128.2	68.2	689.9	444.1	1,342.0	481.5	417.7	180.3	331.9	1,082.4	364.9	628.0	853.9	231.0	333.1
2001 —																	
February	413.2	75.2	1,131.6	62.0	659.7	425.6	1,338.4	474.8	426.1	186.4	334.4	1,110.1	377.3	594.1	887.6	226.1	347.4
May	429.4	78.3	1,119.4	67.5	667.6	431.1	1,347.9	465.1	424.2	188.5	353.9	1,066.0	372.7	629.2	909.9	224.6	358.5
August	447.2	78.7	1,091.7	71.7	677.9	419.7	1,374.9	451.7	423.3	171.6	352.5	1,048.8	384.6	658.3	888.1	215.4	368.3

(a) Data from February 2000 onwards are not strictly comparable with earlier data. See paragraph 18 of the Explanatory Notes.

TABLE 39. EMPLOYED PERSONS BY INDUSTRY (a): SEASONALLY ADJUSTED SERIES
(‘000)

<i>Month</i>	<i>Agriculture, forestry and fishing</i>	<i>Mining</i>	<i>Manufacturing</i>	<i>Electricity gas and water supply</i>	<i>Construction</i>	<i>Wholesale trade</i>	<i>Retail trade</i>	<i>Accommodation, cafes and restaurants</i>	<i>Transport and storage</i>	<i>Communication services</i>	<i>Finance and insurance</i>	<i>Property and business services</i>	<i>Government administration and defence</i>	<i>Education</i>	<i>Health and community services</i>	<i>Cultural and recreational services</i>	<i>Personal and other services</i>
1999 —																	
August	435.9	75.2	1,065.6	65.6	678.9	536.4	1,332.2	412.4	420.1	152.1	311.8	966.3	350.3	618.7	800.5	213.3	349.0
November	434.6	77.5	1,092.5	64.3	696.5	530.5	1,318.8	439.6	404.1	163.3	320.0	981.1	345.4	615.8	825.9	210.6	351.8
2000 —																	
February	440.0	85.1	1,121.1	62.9	703.6	485.4	1,336.7	443.0	393.2	182.8	342.2	989.9	343.4	603.7	838.0	231.5	360.0
May	441.7	75.3	1,180.4	65.4	711.5	432.2	1,329.9	443.7	414.2	179.6	336.3	1,028.0	346.3	603.2	853.8	216.5	350.4
August	444.2	78.8	1,142.8	63.5	715.8	455.4	1,327.7	472.4	423.5	178.3	333.7	1,062.7	356.4	625.4	862.3	227.1	336.1
November	430.7	79.1	1,127.9	67.4	679.8	446.7	1,331.3	476.4	423.4	177.1	329.6	1,083.2	364.5	621.0	852.3	226.3	331.7
2001 —																	
February	409.6	77.7	1,131.3	66.6	667.5	428.7	1,328.1	476.0	420.7	187.5	333.2	1,116.9	371.7	624.5	886.1	228.3	344.2
May	432.2	77.8	1,123.0	65.3	669.7	425.9	1,354.0	458.0	419.5	187.6	353.8	1,067.7	371.8	615.8	905.1	222.2	360.3
August	446.7	78.1	1,088.4	70.0	677.9	419.5	1,390.4	463.0	427.9	174.6	356.5	1,039.7	392.0	647.9	895.9	220.4	371.4

(a) Data from February 2000 onwards are not strictly comparable with earlier data. See paragraph 18 of the Explanatory Notes.

**TABLE 40. EMPLOYED PERSONS BY INDUSTRY (a): TREND SERIES
(^{'000})**

<i>Month</i>	<i>Agri- culture, forestry and fishing</i>	<i>Mining</i>	<i>Manu- fact- uring</i>	<i>Elect- ricity gas and water supply</i>	<i>Const- ruc- tion</i>	<i>Whole- sale trade</i>	<i>Retail trade</i>	<i>Accomm- odation, cafes and resta- urants</i>	<i>Trans- port and storage</i>	<i>Commu- nica- tion services</i>	<i>Finance and insur- ance</i>	<i>Property and business services</i>	<i>Govern- ment adminis- tration and defence</i>	<i>Educa- tion</i>	<i>Health and commu- nity services</i>	<i>Cult- ural and recrea- tional services</i>	<i>Personal and other services</i>
<i>1999 —</i>																	
August	436.4	76.3	1,072.2	64.8	675.1	530.1	1,329.6	421.3	413.3	156.0	311.0	966.1	352.1	616.5	810.6	213.9	344.3
November	435.8	78.0	1,085.1	64.6	694.3	528.6	1,325.3	430.9	404.1	160.7	317.0	977.8	346.9	614.8	818.4	213.5	354.1
<i>2000 —</i>																	
February	440.9	80.7	1,140.4	63.8	707.6	473.6	1,333.2	441.9	403.0	181.7	340.8	997.8	343.3	604.7	840.6	224.6	356.1
May	443.1	79.4	1,153.3	64.1	712.2	455.3	1,330.7	453.6	410.0	180.3	337.6	1,025.9	347.7	609.5	851.2	223.8	348.4
August	438.2	78.2	1,149.6	65.2	704.2	445.8	1,328.2	466.4	420.2	178.4	332.2	1,061.9	355.8	618.0	856.2	224.6	338.5
November r	427.7	78.0	1,138.8	65.9	686.7	441.2	1,326.8	474.9	423.4	181.1	331.4	1,091.0	363.2	621.4	866.7	226.3	335.5
<i>2001 —</i>																	
February r	423.5	78.3	1,126.0	66.4	673.3	434.5	1,337.1	472.1	421.8	184.0	338.1	1,092.4	370.1	622.5	881.4	226.3	344.7
May r	429.0	77.9	1,115.0	67.2	669.8	424.8	1,356.4	465.2	422.3	183.7	347.9	1,075.5	377.8	627.3	895.6	223.5	358.0
August	439.2	77.8	1,099.6	68.2	673.3	419.4	1,380.4	459.5	424.4	180.7	357.6	1,049.8	386.0	637.1	905.6	220.8	370.6

(a) Data from February 2000 onwards are not strictly comparable with earlier data. See paragraph 18 of the Explanatory Notes.

TABLE 41. EMPLOYED PERSONS: INDUSTRY OF FULL-TIME AND PART-TIME WORKERS, AUGUST 2001
(*000)

Industry division	Full-time workers		Part-time workers		Total			
	Males	Females	Males	Females	Females			Persons
					Married	Total		
Agriculture, Forestry and Fishing	270.6	66.9	37.6	72.1	308.2	108.2	138.9	447.2
Mining	69.4	6.2	* 1.5	* 1.6	70.9	5.2	7.8	78.7
Manufacturing	759.6	209.9	40.6	81.6	800.2	199.7	291.5	1,091.7
Electricity, Gas and Water Supply	55.5	14.7	* 0.3	* 1.2	55.7	8.7	15.9	71.7
Construction	541.6	27.8	49.9	58.6	591.5	73.3	86.4	677.9
Wholesale Trade	272.4	78.7	24.7	44.0	297.1	83.4	122.7	419.7
Retail Trade	452.4	274.9	209.7	437.9	662.1	343.3	712.8	1,374.9
Accommodation, Cafes and Restaurants	129.9	112.4	63.4	146.1	193.3	124.3	258.4	451.7
Transport and Storage	281.4	66.4	40.8	34.8	322.1	62.8	101.1	423.3
Communication Services	112.0	35.8	10.8	13.1	122.8	31.7	48.8	171.6
Finance and Insurance	141.4	142.6	12.5	55.9	154.0	124.0	198.5	352.5
Property and Business Services	485.8	286.9	88.1	188.0	573.9	288.4	474.9	1,048.8
Government Administration and Defence	190.5	131.5	19.1	43.6	209.5	107.3	175.1	384.6
Education	173.1	252.9	46.2	186.0	219.3	308.1	439.0	658.3
Health and Community Services	164.0	346.5	33.5	344.1	197.5	448.5	690.6	888.1
Cultural and Recreational Services	79.6	48.4	36.7	50.7	116.3	52.5	99.2	215.4
Personal and Other Services	158.7	103.5	32.4	73.7	191.1	103.1	177.2	368.3
Total	4,337.6	2,206.0	747.8	1,832.8	5,085.4	2,472.5	4,038.8	9,124.2

TABLE 42. EMPLOYED PERSONS: INDUSTRY AND STATUS IN EMPLOYMENT, AUGUST 2001
(*000)

Industry division	Own account								Persons
	Employers		workers		Employees		Total(a)		
	Males	Females	Males	Females	Males	Females	Males	Females	
Agriculture, Forestry and Fishing	37.6	18.3	106.6	55.1	156.8	59.9	308.2	138.9	447.2
Mining	* 0.0	* 0.0	* 1.3	* 0.5	69.3	7.3	70.9	7.8	78.7
Manufacturing	14.2	7.8	40.2	15.9	745.0	266.8	800.2	291.5	1,091.7
Electricity, Gas and Water Supply	* 0.6	* 0.2	* 0.2	* 0.0	54.9	15.7	55.7	15.9	71.7
Construction	35.5	9.5	171.6	23.9	382.9	50.9	591.5	86.4	677.9
Wholesale Trade	7.8	* 4.2	15.5	6.5	273.7	111.8	297.1	122.7	419.7
Retail Trade	39.4	27.9	68.5	39.3	551.1	641.6	662.1	712.8	1,374.9
Accommodation, Cafes and Restaurants	12.0	10.9	4.8	8.2	175.7	237.3	193.3	258.4	451.7
Transport and Storage	8.3	* 2.7	52.5	7.1	260.3	90.3	322.1	101.1	423.3
Communication Services	* 2.1	* 1.0	17.9	* 3.5	102.8	44.1	122.8	48.8	171.6
Finance and Insurance	* 1.5	* 0.9	7.6	* 2.7	144.6	194.1	154.0	198.5	352.5
Property and Business Services	31.4	9.3	74.1	50.7	466.8	412.0	573.9	474.9	1,048.8
Government Administration and Defence	* 0.0	* 0.0	* 0.8	* 1.7	208.8	173.4	209.5	175.1	384.6
Education	* 0.5	* 1.8	7.0	13.5	211.4	423.3	219.3	439.0	658.3
Health and Community Services	14.5	6.5	11.4	24.0	171.3	659.8	197.5	690.6	888.1
Cultural and Recreational Services	* 2.3	* 1.6	18.8	11.3	95.0	85.8	116.3	99.2	215.4
Personal and Other Services	6.8	9.4	25.8	23.7	158.2	142.8	191.1	177.2	368.3
Total	214.5	112.1	624.8	287.7	4,228.6	3,617.0	5,085.4	4,038.8	9,124.2
Full-time workers	203.0	60.0	495.3	111.2	3,634.3	2,032.1	4,337.6	2,206.0	6,543.6

(a) Includes contributing family workers.

TABLE 43. EMPLOYED PERSONS: INDUSTRY, AGE AND BIRTHPLACE, AUGUST 2001
(*000)

Industry division	Age group							Total	Born in	
	15-19				20-24		55 and over		Australia	Born outside Australia
	15-19	20-24	25-34	35-44	45-54					
Agriculture, Forestry and Fishing	22.8	35.3	80.4	102.5	92.8	113.5	447.2	399.8	47.3	
Mining	* 1.1	* 4.1	22.9	24.1	22.2	* 4.2	78.7	65.4	13.3	
Manufacturing	37.3	102.2	290.4	297.0	247.6	117.2	1,091.7	744.2	347.5	
Electricity, Gas and Water Supply	* 0.4	5.7	17.8	19.7	21.5	6.5	71.7	55.4	16.3	
Construction	40.1	73.3	176.4	178.9	146.5	62.8	677.9	507.0	170.9	
Wholesale Trade	13.8	42.6	107.7	118.0	91.5	46.1	419.7	315.9	103.8	
Retail Trade	323.9	222.5	278.9	237.5	216.0	96.1	1,374.9	1,106.9	268.0	
Accommodation, Cafes and Restaurants	71.1	78.1	111.3	90.3	65.2	35.7	451.7	323.4	128.3	
Transport and Storage	10.4	32.4	100.5	123.8	105.1	51.0	423.3	314.7	108.6	
Communication Services	6.1	12.4	45.0	50.1	43.7	14.3	171.6	117.2	54.4	
Finance and Insurance	5.9	45.9	114.9	99.1	66.4	20.3	352.5	261.0	91.4	
Property and Business Services	34.3	128.4	278.3	258.0	225.1	124.6	1,048.8	744.1	304.7	
Government Administration and Defence	7.1	27.5	80.7	119.0	104.2	46.2	384.6	307.4	77.3	
Education	13.7	47.1	126.5	183.0	205.3	82.6	658.3	519.2	139.1	
Health and Community Services	23.5	73.5	195.7	249.3	237.2	108.8	888.1	667.9	220.2	
Cultural and Recreational Services	21.5	30.7	59.1	43.2	39.5	21.4	215.4	172.8	42.6	
Personal and Other Services	28.7	34.8	106.3	88.9	75.6	34.0	368.3	299.2	69.1	
Total	661.6	996.6	2,192.8	2,282.4	2,005.4	985.4	9,124.2	6,921.5	2,202.7	

TABLE 45. EMPLOYED PERSONS: INDUSTRY BY OCCUPATION, AUGUST 2001
(’000)

Industry division	Occupation major group									Total
	Managers and Administrators	Professionals	Associate Professionals	Tradespersons and Related Workers	Advanced Clerical and Service Workers	Intermediate Clerical and Service Workers	Intermediate Production and Transport Workers	Elementary Clerical and Service Workers	Labourers and Related Workers	
MALES										
Agriculture, Forestry and Fishing	168.7	8.5	* 3.5	19.7	* 0.0	* 3.7	30.2	* 1.6	72.2	308.2
Mining	4.9	10.2	6.1	19.8	* 0.0	* 1.4	27.2	* 0.2	* 1.2	70.9
Manufacturing	90.7	76.8	42.5	259.1	* 2.9	37.3	169.6	7.6	113.7	800.2
Electricity, Gas and Water Supply	* 4.3	11.6	9.2	15.8	* 0.0	5.9	5.2	* 1.7	* 2.0	55.7
Construction	46.1	18.2	33.1	349.1	* 0.6	5.3	63.7	* 1.6	73.9	591.5
Wholesale Trade	45.8	33.2	29.9	35.4	* 1.2	65.3	58.7	14.2	13.3	297.1
Retail Trade	11.7	12.9	116.4	170.9	* 2.3	47.0	80.1	159.3	61.6	662.1
Accommodation, Cafes and Restaurants	* 0.7	* 3.1	78.3	21.1	* 0.9	44.7	* 3.9	11.5	29.0	193.3
Transport and Storage	16.7	25.3	16.9	21.6	5.0	31.5	184.0	7.9	13.3	322.1
Communication Services	6.9	17.8	18.9	19.3	* 0.6	12.3	25.4	20.7	* 0.9	122.8
Finance and Insurance	18.8	26.4	66.1	* 0.1	17.7	23.2	* 0.0	* 1.4	* 0.3	154.0
Property and Business Services	42.4	259.3	87.1	30.7	8.7	26.3	18.9	42.0	58.4	573.9
Government Administration and Defence	20.2	53.5	31.1	13.3	* 2.1	37.1	21.2	12.0	19.1	209.5
Education	17.9	153.8	10.1	10.7	* 0.3	11.4	* 1.1	4.8	9.3	219.3
Health and Community Services	8.3	100.2	23.4	8.9	* 1.0	31.3	6.2	* 3.7	14.5	197.5
Cultural and Recreational Services	7.1	33.0	23.9	17.2	* 0.9	17.0	* 0.7	11.1	5.2	116.3
Personal and Other Services	6.4	24.9	53.4	32.4	* 1.6	15.0	18.1	11.2	28.2	191.1
Total	517.7	868.6	649.9	1,044.9	45.9	415.8	714.2	312.4	516.1	5,085.4
FEMALES										
Agriculture, Forestry and Fishing	65.4	* 0.7	* 1.3	4.9	15.5	9.0	* 3.2	* 0.7	38.2	138.9
Mining	* 0.3	* 3.0	* 1.8	* 0.2	* 0.6	* 1.4	* 0.4	* 0.0	* 0.0	7.8
Manufacturing	17.8	38.6	14.0	17.7	32.8	75.1	38.7	9.2	47.5	291.5
Electricity, Gas and Water Supply	* 0.9	* 4.3	* 2.6	* 0.0	* 2.2	6.0	* 0.0	* 0.0	* 0.0	15.9
Construction	* 0.3	* 3.1	8.2	* 3.2	42.8	23.6	* 0.2	* 2.6	* 2.4	86.4
Wholesale Trade	13.3	13.1	10.5	* 1.6	17.6	46.7	* 3.7	7.4	8.7	122.7
Retail Trade	6.3	13.8	83.9	13.7	32.7	79.0	24.4	425.9	33.1	712.8
Accommodation, Cafes and Restaurants	* 2.3	* 4.0	48.3	13.7	5.2	117.5	* 0.9	18.8	47.6	258.4
Transport and Storage	* 2.8	6.8	8.5	* 0.5	23.3	44.5	4.4	7.8	* 2.5	101.1
Communication Services	* 2.7	* 3.3	* 4.0	* 0.5	* 3.2	13.6	* 2.8	18.5	* 0.3	48.8
Finance and Insurance	6.6	19.6	29.8	* 0.0	30.8	108.3	* 0.0	* 3.0	* 0.4	198.5
Property and Business Services	16.6	121.5	54.8	* 1.8	87.4	105.5	* 1.1	24.7	61.5	474.9
Government Administration and Defence	10.0	39.4	20.4	* 0.9	11.8	72.4	* 1.0	13.8	5.4	175.1
Education	12.4	280.0	20.3	* 1.5	15.7	94.8	* 0.0	* 3.8	10.5	439.0
Health and Community Services	16.7	249.0	67.2	9.1	19.6	271.6	* 2.9	11.0	43.5	690.6
Cultural and Recreational Services	7.2	22.9	14.7	4.8	4.5	28.3	* 0.2	13.6	* 3.0	99.2
Personal and Other Services	* 2.7	12.9	21.0	45.2	14.2	49.1	* 3.8	21.1	7.0	177.2
Total	184.5	836.1	411.4	119.2	359.9	1,146.4	87.8	582.0	311.4	4,038.8
PERSONS										
Agriculture, Forestry and Fishing	234.1	9.2	4.9	24.6	15.5	12.8	33.4	* 2.3	110.4	447.2
Mining	5.2	13.2	7.9	19.9	* 0.6	* 2.9	27.6	* 0.2	* 1.2	78.7
Manufacturing	108.5	115.5	56.6	276.7	35.7	112.4	208.3	16.8	161.1	1,091.7
Electricity, Gas and Water Supply	5.2	15.9	11.7	15.8	* 2.2	11.9	5.2	* 1.7	* 2.0	71.7
Construction	46.4	21.2	41.3	352.4	43.4	28.9	63.9	* 4.2	76.3	677.9
Wholesale Trade	59.1	46.3	40.5	37.0	18.8	111.9	62.4	21.7	22.0	419.7
Retail Trade	18.0	26.7	200.3	184.6	35.0	126.0	104.6	585.2	94.8	1,374.9
Accommodation, Cafes and Restaurants	* 3.0	7.1	126.6	34.8	6.1	162.3	4.8	30.3	76.6	451.7
Transport and Storage	19.5	32.1	25.4	22.1	28.4	76.0	188.4	15.7	15.7	423.3
Communication Services	9.7	21.1	22.9	19.8	* 3.8	25.9	28.1	39.2	* 1.2	171.6
Finance and Insurance	25.4	46.0	95.9	* 0.1	48.5	131.5	* 0.0	4.4	* 0.7	352.5
Property and Business Services	59.0	380.8	141.9	32.5	96.2	131.9	20.0	66.7	119.9	1,048.8
Government Administration and Defence	30.2	92.9	51.5	14.2	13.9	109.5	22.2	25.7	24.5	384.6
Education	30.3	433.8	30.4	12.2	15.9	106.1	* 1.1	8.6	19.8	658.3
Health and Community Services	25.0	349.2	90.6	18.0	20.6	302.9	9.2	14.7	58.0	888.1
Cultural and Recreational Services	14.3	55.9	38.7	22.0	5.4	45.2	* 1.0	24.7	8.2	215.4
Personal and Other Services	9.1	37.8	74.4	77.6	15.9	64.1	21.9	32.3	35.2	368.3
Total	702.2	1,704.7	1,061.3	1,164.2	405.8	1,562.2	802.0	894.4	827.5	9,124.2

TABLE 47. EMPLOYED PERSONS: OCCUPATION OF FULL-TIME AND PART-TIME WORKERS, AUGUST 2001
(*000)

Occupation major group	Full-time workers		Part-time workers		Total			Persons
	Males	Females	Males	Females	Males	Married	Total	
Managers and Administrators	490.9	140.6	26.8	43.9	517.7	133.7	184.5	702.2
Professionals	768.5	549.3	100.1	286.8	868.6	535.2	836.1	1,704.7
Associate Professionals	601.6	298.0	48.2	113.4	649.9	280.8	411.4	1,061.3
Tradespersons and Related Workers	974.1	74.5	70.9	44.7	1,044.9	74.2	119.2	1,164.2
Advanced Clerical and Service Workers	36.4	174.4	9.5	185.5	45.9	275.3	359.9	405.8
Intermediate Clerical, Sales and Service Workers	340.4	619.2	75.4	527.1	415.8	682.8	1,146.4	1,562.2
Intermediate Production and Transport Workers	612.7	48.8	101.5	39.0	714.2	57.1	87.8	802.0
Elementary Clerical, Sales and Service Workers	160.5	178.3	151.8	403.8	312.4	247.7	582.0	894.4
Labourers and Related Workers	352.3	122.7	163.8	188.6	516.1	185.6	311.4	827.5
Total	4,337.6	2,206.0	747.8	1,832.8	5,085.4	2,472.5	4,038.8	9,124.2

TABLE 48. EMPLOYED PERSONS: OCCUPATION AND STATUS IN EMPLOYMENT, AUGUST 2001
(*000)

Occupation major group	Employers		Own account workers		Employees		Total(a)		Persons
	Males	Females	Males	Females	Males	Females	Males	Females	
Managers and Administrators	45.5	14.5	114.1	46.4	356.3	122.9	517.7	184.5	702.2
Professionals	43.9	11.5	73.5	46.3	750.4	777.7	868.6	836.1	1,704.7
Associate Professionals	48.2	32.4	54.6	36.8	546.1	340.6	649.9	411.4	1,061.3
Tradespersons and Related Workers	48.7	6.5	205.7	22.5	790.2	90.0	1,044.9	119.2	1,164.2
Advanced Clerical and Service Workers	* 0.7	21.7	* 3.4	45.3	41.5	285.2	45.9	359.9	405.8
Intermediate Clerical, Sales and Service Workers	* 2.8	16.1	20.8	46.7	391.5	1,080.5	415.8	1,146.4	1,562.2
Intermediate Production and Transport Workers	11.5	* 1.5	90.9	7.3	609.2	78.4	714.2	87.8	802.0
Elementary Clerical, Sales and Service Workers	* 3.0	* 3.9	14.2	16.2	292.8	558.2	312.4	582.0	894.4
Labourers and Related Workers	10.1	* 4.2	47.5	20.2	450.6	283.5	516.1	311.4	827.5
Total	214.5	112.1	624.8	287.7	4,228.6	3,617.0	5,085.4	4,038.8	9,124.2
Full-time workers	203.0	60.0	495.3	111.2	3,634.3	2,032.1	4,337.6	2,206.0	6,543.6

(a) Includes contributing family workers.

TABLE 49. EMPLOYED PERSONS: OCCUPATION, AGE AND BIRTHPLACE, AUGUST 2001
(*000)

Occupation major group	Age group						Total	Born in Australia	Born outside Australia
	15-19	20-24	25-34	35-44	45-54	55 and over			
Managers and Administrators	* 2.1	17.3	125.1	202.4	206.9	148.4	702.2	555.6	146.6
Professionals	12.1	134.7	471.4	477.4	418.0	191.1	1,704.7	1,235.1	469.6
Associate Professionals	18.4	84.2	276.7	285.7	265.4	130.8	1,061.3	803.0	258.3
Tradespersons and Related Workers	83.3	161.6	318.2	280.3	219.0	101.8	1,164.2	886.3	277.9
Advanced Clerical and Service Workers	7.0	34.8	103.0	107.9	103.4	49.7	405.8	320.6	85.2
Intermediate Clerical, Sales and Service Workers	113.7	239.4	384.8	372.8	323.2	128.3	1,562.2	1,221.0	341.2
Intermediate Production and Transport Workers	48.5	65.9	188.0	231.4	187.3	80.8	802.0	583.2	218.8
Elementary Clerical, Sales and Service Workers	258.1	162.8	146.5	142.8	123.4	60.7	894.4	708.5	185.9
Labourers and Related Workers	118.2	95.9	179.1	181.7	158.9	93.7	827.5	608.2	219.2
Total	661.6	996.6	2,192.8	2,282.4	2,005.4	985.4	9,124.2	6,921.5	2,202.7

TABLE 50. EMPLOYED PERSONS: OCCUPATION AND HOURS WORKED, AUGUST 2001

Occupation major group	Hours worked									Total	Average weekly hours worked (hours)
	0	1-15	16-29	30-34	35-39	40 - '000-	41-44	45-48	49 and over		
MALES											
Managers and Administrators	21.1	14.5	22.5	14.7	26.7	60.7	19.7	59.2	277.1	517.7	48.4
Professionals	37.2	37.7	60.3	59.1	118.5	149.9	47.0	92.5	264.3	868.6	41.2
Associate Professionals	26.8	20.7	30.3	34.9	73.3	108.5	34.3	77.7	240.4	649.9	44.4
Tradespersons and Related Workers	55.2	30.3	68.8	69.7	183.7	218.5	67.5	116.7	233.8	1,044.9	40.0
Advanced Clerical and Service Workers	* 3.5	4.5	* 4.0	* 3.4	5.6	6.6	* 2.0	6.2	9.9	45.9	37.1
Intermediate Clerical, Sales and Service Workers	17.0	31.8	39.1	34.5	74.1	78.5	25.5	38.6	76.5	415.8	36.8
Intermediate Production and Transport Workers	35.6	51.6	56.8	55.1	117.9	112.8	38.1	72.3	172.2	714.2	39.3
Elementary Clerical, Sales and Service Workers	12.4	79.6	53.5	28.5	40.5	33.9	15.7	21.9	25.9	312.4	28.4
Labourers and Related Workers	27.6	84.8	74.4	42.6	78.4	83.2	24.1	37.0	63.4	516.1	31.8
<i>Total employed</i>	<i>236.3</i>	<i>355.4</i>	<i>409.8</i>	<i>342.6</i>	<i>718.5</i>	<i>852.7</i>	<i>273.8</i>	<i>522.2</i>	<i>1,363.7</i>	<i>5,085.4</i>	<i>39.7</i>
MARRIED FEMALES											
Managers and Administrators	8.4	16.2	18.5	9.6	12.7	14.9	7.1	10.1	35.9	133.7	36.7
Professionals	33.0	64.8	113.2	57.0	61.0	68.0	25.9	44.0	68.3	535.2	31.4
Associate Professionals	14.2	27.3	47.9	28.5	42.1	34.5	11.7	19.2	54.3	280.8	35.6
Tradespersons and Related Workers	5.2	11.4	15.9	6.9	11.7	9.4	* 2.8	* 3.0	7.8	74.2	30.1
Advanced Clerical and Service Workers	17.6	82.0	54.3	28.9	30.8	32.7	7.4	9.3	12.5	275.3	24.1
Intermediate Clerical, Sales and Service Workers	36.6	109.6	177.5	86.9	118.0	76.6	25.7	23.6	27.9	682.8	27.8
Intermediate Production and Transport Workers	* 3.4	8.4	10.8	5.9	14.2	7.6	* 1.8	* 2.0	* 3.1	57.1	29.4
Elementary Clerical, Sales and Service Workers	12.7	59.6	77.6	24.4	39.2	17.2	* 3.4	5.1	8.2	247.7	24.5
Labourers and Related Workers	8.3	46.9	46.5	18.9	27.0	21.8	* 3.4	6.5	6.0	185.6	25.6
<i>Total employed</i>	<i>139.3</i>	<i>426.2</i>	<i>562.1</i>	<i>267.0</i>	<i>356.6</i>	<i>282.7</i>	<i>89.3</i>	<i>122.8</i>	<i>224.0</i>	<i>2,472.5</i>	<i>29.1</i>
ALL FEMALES											
Managers and Administrators	11.8	18.8	21.8	12.2	19.9	21.6	10.2	17.2	50.7	184.5	37.6
Professionals	50.2	89.6	148.7	83.1	115.8	112.3	46.6	73.7	115.6	836.1	32.7
Associate Professionals	21.4	35.5	65.1	38.4	64.8	56.5	20.8	30.7	77.0	411.4	36.0
Tradespersons and Related Workers	7.4	15.9	21.6	12.2	22.9	13.7	6.6	7.8	10.7	119.2	31.1
Advanced Clerical and Service Workers	22.2	90.8	68.4	37.4	51.6	47.8	12.2	13.7	15.7	359.9	25.7
Intermediate Clerical, Sales and Service Workers	56.0	191.5	261.2	135.8	218.6	139.1	42.0	45.2	56.6	1,146.4	28.4
Intermediate Production and Transport Workers	5.3	17.4	16.5	8.5	19.5	10.4	* 2.0	* 3.5	4.6	87.8	27.9
Elementary Clerical, Sales and Service Workers	27.0	213.9	147.0	46.3	74.6	35.2	11.7	11.2	14.9	582.0	21.6
Labourers and Related Workers	17.9	89.9	75.0	29.8	40.4	31.6	6.9	8.4	11.2	311.4	24.1
<i>Total employed</i>	<i>219.3</i>	<i>763.3</i>	<i>825.4</i>	<i>403.7</i>	<i>628.2</i>	<i>468.3</i>	<i>159.0</i>	<i>211.6</i>	<i>357.0</i>	<i>4,038.8</i>	<i>29.0</i>
PERSONS											
Managers and Administrators	32.9	33.3	44.3	26.9	46.6	82.3	29.9	76.4	327.8	702.2	45.6
Professionals	87.4	127.3	209.0	142.2	234.3	262.2	93.6	166.2	380.0	1,704.7	37.0
Associate Professionals	48.2	56.2	95.5	73.3	138.1	165.1	55.1	108.4	317.4	1,061.3	41.1
Tradespersons and Related Workers	62.6	46.2	90.5	82.0	206.6	232.2	74.2	124.5	244.5	1,164.2	39.1
Advanced Clerical and Service Workers	25.7	95.3	72.4	40.8	57.1	54.4	14.3	19.9	25.6	405.8	27.0
Intermediate Clerical, Sales and Service Workers	73.0	223.3	300.3	170.4	292.8	217.6	67.5	83.8	133.1	1,562.2	30.7
Intermediate Production and Transport Workers	40.8	69.1	73.3	63.6	137.4	123.2	40.1	75.9	176.8	802.0	38.0
Elementary Clerical, Sales and Service Workers	39.4	293.4	200.5	74.8	115.1	69.1	27.3	33.2	40.8	894.4	24.0
Labourers and Related Workers	45.4	174.7	149.4	72.4	118.8	114.9	30.9	45.5	74.6	827.5	28.9
Total employed	455.6	1,118.7	1,235.2	746.4	1,346.7	1,321.0	432.8	733.7	1,720.7	9,124.2	35.0

TABLE 51. EMPLOYED PERSONS: MAJOR, SUB-MAJOR AND SELECTED MINOR OCCUPATION GROUPS, AUGUST 2001
(**'000**)

<i>Occupation major and sub-major group</i>	<i>Males</i>	<i>Females</i>		<i>Persons</i>
		<i>Married</i>	<i>Total</i>	
MANAGERS AND ADMINISTRATORS	517.7	133.7	184.5	702.2
Generalist Managers	113.3	12.7	20.1	133.5
Specialist Managers	236.4	62.0	99.4	335.8
Farmers and Farm Managers	168.0	59.0	64.9	232.9
PROFESSIONALS	868.6	535.2	836.1	1,704.7
Science, Building and Engineering Professionals	138.2	19.1	34.1	172.3
Business and Information Professionals	339.3	105.2	186.7	526.0
Health Professionals	88.4	149.4	211.9	300.2
Nursing Professionals	19.5	110.9	153.5	173.1
Education Professionals	137.2	183.6	266.2	403.4
School Teachers	87.1	144.7	204.7	291.8
Social, Arts and Miscellaneous Professionals	165.5	78.0	137.3	302.8
ASSOCIATE PROFESSIONALS	649.9	280.8	411.4	1,061.3
Science, Engineering and Related Associate Professionals	109.7	14.3	24.4	134.1
Business and Administration Associate Professionals	189.6	106.2	158.8	348.5
Managing Supervisors (Sales and Service)	262.8	118.2	160.1	422.9
Health and Welfare Associate Professionals	13.8	28.4	43.7	57.5
Other Associate Professionals	74.0	13.8	24.3	98.4
Police Officers	37.9	* 3.9	7.5	45.4
TRADESPERSONS AND RELATED WORKERS	1,044.9	74.2	119.2	1,164.2
Mechanical and Fabrication Engineering Tradespersons	198.5	* 1.4	* 2.2	200.7
Automotive Tradespersons	141.6	* 0.3	* 0.3	141.9
Electrical and Electronics Tradespersons	165.1	* 2.0	* 2.4	167.5
Construction Tradespersons	287.2	* 1.5	* 2.7	289.9
Food Tradespersons	62.0	20.0	30.4	92.4
Skilled Agricultural and Horticultural Workers	65.3	6.4	9.6	74.8
Other Tradespersons and Related Workers	125.4	42.7	71.6	197.0
ADVANCED CLERICAL AND SERVICE WORKERS	45.9	275.3	359.9	405.8
Secretaries and Personal Assistants	* 2.8	142.9	191.1	194.0
Other Advanced Clerical and Service Workers	43.1	132.4	168.8	211.9
INTERMEDIATE CLERICAL, SALES AND SERVICE WORKERS	415.8	682.8	1,146.4	1,562.2
Intermediate Clerical Workers	197.8	432.4	678.1	875.9
Intermediate Sales and Related Workers	103.2	28.8	46.4	149.6
Intermediate Service Workers	114.8	221.6	421.9	536.7
INTERMEDIATE PRODUCTION AND TRANSPORT WORKERS	714.2	57.1	87.8	802.0
Intermediate Plant Operators	194.5	4.6	5.8	200.4
Intermediate Machine Operators	55.4	21.8	30.7	86.1
Road and Rail Transport Drivers	272.6	8.5	13.0	285.6
Other Intermediate Production and Transport Workers	191.6	22.2	38.3	230.0
ELEMENTARY CLERICAL, SALES AND SERVICE WORKERS	312.4	247.7	582.0	894.4
Elementary Clerks	39.2	26.9	42.3	81.5
Elementary Sales Workers	201.9	199.3	503.0	704.9
Elementary Service Workers	71.2	21.4	36.7	107.9
LABOURERS AND RELATED WORKERS	516.1	185.6	311.4	827.5
Cleaners	83.5	81.9	123.9	207.5
Factory Labourers	119.2	41.8	68.2	187.4
Other Labourers and Related Workers	313.4	61.8	119.2	432.6
TOTAL	5,085.4	2,472.5	4,038.8	9,124.2

TABLE 46. EMPLOYED PERSONS BY INDUSTRY DIVISIONS AND SUBDIVISIONS, AUGUST 2001
(**'000**)

<i>Industry division and subdivision</i>	<i>Males</i>	<i>Females</i>		<i>Persons</i>
		<i>Married</i>	<i>Total</i>	
AGRICULTURE, FORESTRY AND FISHING	308.2	108.2	138.9	447.2
Agriculture	263.9	99.9	124.7	388.6
Services to Agriculture; Hunting and Trapping	19.5	* 3.9	7.9	27.4
Forestry and Logging	9.3	* 1.9	* 3.7	13.0
Commercial Fishing	15.4	* 2.5	* 2.7	18.2
MINING	70.9	5.2	7.8	78.7
Coal Mining	21.7	* 0.7	* 1.1	22.8
Oil and Gas Extraction	* 3.3	* 0.5	* 0.7	* 4.0
Metal Ore Mining	26.8	* 1.4	* 3.3	30.1
Other Mining	8.7	* 0.9	* 0.9	9.6
Services to Mining	10.4	* 1.6	* 1.8	12.2
MANUFACTURING	800.2	199.7	291.5	1,091.7
Food, Beverage and Tobacco Manufacturing	123.2	42.7	59.6	182.8
Textile, Clothing, Footwear and Leather Manufacturing	37.6	31.9	46.2	83.8
Wood and Paper Product Manufacturing	56.5	9.1	12.2	68.7
Printing, Publishing and Recorded Media	57.2	30.2	50.3	107.5
Petroleum, Coal, Chemical and Associated Product Manufacturing	78.7	23.7	34.0	112.7
Non-Metallic Mineral Product Manufacturing	40.2	5.7	7.3	47.5
Metal Product Manufacturing	136.8	12.9	18.2	155.1
Machinery and Equipment Manufacturing	205.3	28.7	44.5	249.8
Other Manufacturing	64.7	14.8	19.1	83.9
ELECTRICITY, GAS AND WATER SUPPLY	55.7	8.7	15.9	71.7
Electricity and Gas Supply	41.2	4.6	9.7	50.9
Water Supply, Sewerage and Drainage Services	14.6	* 4.1	6.2	20.8
CONSTRUCTION	591.5	73.3	86.4	677.9
General Construction	212.3	25.8	34.0	246.3
Construction Trade Services	379.2	47.5	52.4	431.6
WHOLESALE TRADE	297.1	83.4	122.7	419.7
Basic Material Wholesaling	75.2	18.8	25.1	100.3
Machinery and Motor Vehicle Wholesaling	115.1	24.8	35.9	151.0
Personal and Household Good Wholesaling	106.8	39.9	61.6	168.4
RETAIL TRADE	662.1	343.3	712.8	1,374.9
Food Retailing	229.6	120.5	305.7	535.3
Personal and Household Good Retailing	219.4	183.2	346.8	566.2
Motor Vehicle Retailing and Services	213.1	39.6	60.3	273.4
ACCOMMODATION, CAFES AND RESTAURANTS	193.3	124.3	258.4	451.7
TRANSPORT AND STORAGE	322.1	62.8	101.1	423.3
Road Transport	183.5	27.8	35.6	219.1
Rail Transport	31.6	* 3.6	* 4.3	35.9
Water Transport	10.9	* 1.9	* 3.3	14.3
Air and Space Transport	36.7	8.2	17.8	54.5
Other Transport	* 0.6	* 0.0	* 0.0	* 0.6
Services to Transport	34.8	18.6	36.6	71.4
Storage	24.1	* 2.7	* 3.5	27.6
COMMUNICATION SERVICES	122.8	31.7	48.8	171.6
FINANCE AND INSURANCE	154.0	124.0	198.5	352.5
Finance	71.3	77.4	115.9	187.2
Insurance	27.9	20.9	38.8	66.8
Services to Finance and Insurance	54.8	25.7	43.8	98.5
PROPERTY AND BUSINESS SERVICES	573.9	288.4	474.9	1,048.8
Property Services	64.0	40.1	63.5	127.6
Business Services	509.8	248.3	411.4	921.2
GOVERNMENT ADMINISTRATION AND DEFENCE	209.5	107.3	175.1	384.6
Government Administration	194.8	104.4	170.1	364.9
Defence	14.8	* 2.9	5.0	19.8
EDUCATION	219.3	308.1	439.0	658.3
HEALTH AND COMMUNITY SERVICES	197.5	448.5	690.6	888.1
Health Services	160.6	338.3	508.6	669.2
Community Services	36.9	110.1	182.0	218.9
CULTURE AND RECREATIONAL SERVICES	116.3	52.5	99.2	215.4
Motion Picture, Radio and Television Services	25.9	10.3	22.6	48.4
Libraries, Museums and the Arts	32.2	16.4	31.4	63.6
Sport and Recreation	58.2	25.8	45.2	103.4
PERSONAL AND OTHER SERVICES	191.1	103.1	177.2	368.3
Personal Services	68.4	61.5	111.1	179.5
Other Services	122.0	40.9	62.3	184.3
Private Households Employing Staff	* 0.7	* 0.7	* 3.7	4.4
TOTAL	5,085.4	2,472.5	4,038.8	9,124.2

TABLE 52. UNEMPLOYMENT RATES: INDUSTRY AND OCCUPATION OF LAST JOB, AUGUST 2001

(per cent)	<i>Males</i>	<i>Females</i>	<i>Persons</i>
<i>Had worked for two weeks or more in the last two years</i>	4.7	3.5	4.1
Industry division —			
Agriculture, Forestry and Fishing	4.3	3.8	4.1
Mining	* 4.0	* 8.4	* 4.5
Manufacturing	5.3	4.4	5.1
Electricity, Gas and Water Supply	* 4.6	* 3.9	* 4.4
Construction	6.2	* 2.4	5.7
Wholesale Trade	4.2	4.8	4.4
Retail Trade	4.8	4.3	4.5
Accommodation, Cafes and Restaurants	7.8	7.0	7.4
Transport and Storage	3.9	* 2.3	3.5
Communication Services	4.8	* 2.9	4.3
Finance and Insurance	2.9	2.3	2.6
Property and Business Services	5.3	3.8	4.6
Government Administration and Defence	2.9	* 1.6	2.3
Education	2.1	1.5	1.7
Health and Community Services	* 1.9	1.9	1.9
Cultural and Recreational Services	6.4	6.1	6.3
Personal and Other Services	2.5	3.9	3.2
Occupation group —			
Managers and Administrators	1.2	* 0.4	1.0
Professionals	2.5	1.5	2.0
Associate Professionals	2.0	2.0	2.0
Tradespersons and Related Workers	4.7	4.9	4.7
Advanced Clerical and Service Workers	* 2.1	1.6	1.7
Intermediate Clerical, Sales and Service Workers	5.2	3.7	4.1
Intermediate Production and Transport Workers	5.5	6.0	5.6
Elementary Clerical, Sales and Service Workers	7.7	5.7	6.4
Labourers and Related Workers	11.2	7.6	9.9
Total	6.8	6.3	6.6

EXPLANATORY NOTES

INTRODUCTION

1 This publication contains estimates of the civilian labour force derived from the Labour Force Survey component of the Monthly Population Survey. Estimates of the labour force characteristics of family members and of family composition are also included.

2 Estimates of the civilian labour force are available for over 77 regions across Australia and are shown in various publications produced by State offices of the ABS. These data are also available as a special data service. For details, contact any ABS office.

3 Preliminary survey results are published in advance of this more detailed publication in *Labour Force, Australia, Preliminary* (6202.0).

4 Although emphasis in the population survey is placed on the regular collection of specific data on demographic and labour force characteristics of the population, supplementary and special surveys of particular aspects of the labour force or of other subjects are carried out from time to time. Statistics from these surveys are available on request. A list of survey publications on labour force and related topics appears at the end of this publication.

CONCEPTS, SOURCES AND METHODS

5 The conceptual framework used in Australia's Labour Force Survey aligns closely with the standards and guidelines set out in Resolutions of the International Conference of Labour Statisticians. Descriptions of the underlying concepts and structure of Australia's labour force statistics, and the sources and methods used in compiling the estimates, are presented in *Labour Statistics: Concepts, Sources and Methods* (Cat. no. 6102.0) which is also available on the ABS website www.abs.gov.au (Statistics—Statistical Concepts Library).

MONTHLY POPULATION SURVEY

6 The population survey is based on a multi-stage area sample of private dwellings (currently about 30,000 houses, flats, etc.) and a list sample of non-private dwellings (hotels, motels, etc.), and covers about 0.5% of the population of Australia. The information is obtained from the occupants of selected dwellings by specially trained interviewers. The information obtained relates to the week before the interview (i.e the reference week).

7 The interviews are generally conducted during the two weeks beginning on the Monday between the 6th and 12th of each month. Each year, to deal with operational difficulties involved with collecting and processing the Labour Force Survey around the Christmas and New Year holiday period, interviews for December start four weeks after November interviews start, and January interviews start five weeks after December interviews start. In addition, circumstances that present significant operational difficulties for survey collection can result in a change to the normal pattern for the start of interviewing.

MONTHLY POPULATION
SURVEY *continued*

8 Estimates from the Labour Force Survey are published first in *Labour Force, Australia, Preliminary* (Cat. no. 6202.0) 31 days after the commencement of interviews for that month, with the exception of estimates for each December which are published 38 days after the commencement of interviews.

TELEPHONE INTERVIEWING

9 The ABS introduced the use of telephone interviewing into the Labour Force Survey over the period August 1996 to February 1997. Households selected for the Labour Force Survey are interviewed each month for eight months, with one-eighth of the sample being replaced each month. The first interview is conducted face-to-face. Subsequent interviews are then conducted by telephone (if acceptable to the respondent). The method was phased in by switching each incoming sample group over to telephone interviewing in its second month in the survey.

10 During the period of implementation, the new method produced different estimates than would have been obtained under the old methodology. The effect peaked in November 1996, when it is estimated that the published estimate of total employment was about 36,000 to 48,000 lower than would have been measured under the old methodology. The effect dissipated over the final months of implementation and was no longer discernible from February 1997. Therefore, the estimates for February 1997 and onwards are directly comparable to estimates for periods prior to August 1996.

SCOPE

11 The Labour Force Survey includes all persons aged 15 years and over except:

- members of the permanent defence forces;
- certain diplomatic personnel of overseas governments customarily excluded from census and estimated population counts;
- overseas residents in Australia; and
- members of non-Australian defence forces (and their dependants) stationed in Australia.

From July 1993 Jervis Bay Territory has been excluded from the scope of the survey. Before July 1993 it was included in estimates for the Australian Capital Territory.

COVERAGE

12 In the Labour Force Survey, coverage rules are applied which aim to ensure that each person is associated with only one dwelling, and hence has only one chance of selection. The chance of a person being enumerated at two separate dwellings in the one survey is considered to be negligible. See paragraph 52 for information about the effect of the coverage rules on family statistics.

COVERAGE *continued*

13 Persons who are away from their usual residence for six weeks or less at the time of interview are enumerated at their usual residence (relevant information may be obtained from other usual residents present at the time of the survey).

POPULATION BENCHMARKS

14 Labour Force Survey estimates of persons employed, unemployed and not in the labour force are calculated in such a way as to add up to the independently estimated distribution of the usually resident population aged 15 and over by age and sex. This procedure compensates for under-enumeration in the survey, and leads to more reliable estimates. Persons who, at the time of interview, are overseas for more than six weeks but for less than 12 months are included in the independent population statistics (benchmarks) and are thus provided for in the calculation of the estimates. The benchmarks are the latest available estimates at the time the Labour Force Survey is conducted, but they usually differ from the official population estimates subsequently published in *Australian Demographic Statistics* (3101.0) because they are derived from incomplete information about population changes.

REVISION OF POPULATION BENCHMARKS

15 Survey estimates are not revised for the usually small amendments of population benchmarks arising from new data on deaths and overseas and internal migration. Revisions are made, however, after each Census of Population and Housing, and when population estimation bases are reviewed. These revisions affect original, seasonally adjusted and trend estimates. The last such revision was made in February 1999 to take account of the results of the 1996 Census of Population and Housing. This revision affected all the monthly estimates from January 1995 to January 1999.

16 Population benchmarks used in the estimation of Labour Force Survey data are compiled according to place of usual residence. An explanation of the place of usual residence conceptual basis for population estimates is given in *Demographic Estimates and Projections: Concepts, Sources and Methods* (3228.0) which is available on the ABS web site www.abs.gov.au under Statistical Concepts Library.

HISTORY OF THE SURVEY

17 National surveys were conducted in February, May, August and November each year from 1964 to February 1978. The survey has been conducted on a monthly basis since February 1978.

QUESTIONNAIRE CHANGES

18 The questionnaire used in the survey for the collection of labour force data has been revised from time to time. Details of these changes have been published in *Information Paper: Questionnaires Used in the Labour Force Survey* (6232.0) in March 1978, December 1981, August 1984, June 1986, June 1991, March 1993 and May 2001.

QUESTIONNAIRE CHANGES
continued

19 From April 2001, the Labour Force Survey has been conducted using a redesigned questionnaire containing additional data items and some minor definitional changes. Core labour force series have been revised for the period April 1986 to March 2001 to ensure continuity. For further details, see *Information Paper: Implementing the Redesigned Labour Force Survey Questionnaire* (Cat. no. 6295.0).

TREATMENT OF FUTURE
STARTERS

20 Future starters are those persons who were not employed during the reference week, and were waiting to start a new job within four weeks from the end of the reference week, and could have started in the reference week if the job had been available then.

21 The current Labour Force Survey definition of unemployed only includes the subset of future starters who had actively looked for work in the four weeks to the end of the reference week (see Glossary). However, International Labour Organisation guidelines do not require future starters to be actively looking for work in order to be classified as unemployed. Hence, the current Labour Force Survey treatment of future starters is not fully consistent with the International Labour Organisation standards because the precondition of active job search is not waived, with the result that some future starters are defined as not in the labour force.

22 ABS considers that the Labour Force Survey definition of unemployed should be aligned with International Labour Organisation recommendations for the treatment of future starters (that is, all future starters should be classified as unemployed). The redesigned questionnaire introduced in April 2001 provides for the more complete identification of future starters to support this definitional change. However, due to concerns that such a change could possibly result in a break in the core labour force series, ABS decided to postpone implementation of this change until early 2004, when historical series will be revised to align with new benchmarks from the 2001 Population Census. This delay provides the time necessary to monitor the likely impact on core series of the changed treatment of future starters, using data from the redesigned questionnaire from April 2001 onwards. Analysis of data from the August 2001 Labour Force Survey shows that an estimated 12,400 future starters were not actively looking for work, and hence were classified as not in the labour force.

INCLUSION OF
CONTRIBUTING
FAMILY WORKERS

23 In April 1986, the questionnaire was revised following the extension of the definition of employed persons to include persons who worked without pay between 1–14 hours per week in a family business or on a farm (i.e. contributing family workers). This definition aligned the Australian labour force concepts with the set of definitions adopted by the 13th International Conference of Labour Statisticians in October 1982.

INCLUSION OF
CONTRIBUTING
FAMILY WORKERS *continued*

24 Previously, contributing family workers who worked 1–14 hours, or who had such a job but were not at work, were defined as either unemployed or not in the labour force, depending on whether they were actively looking for work. In order to assist users to assess the impact of the change, estimates for March 1986 based on the new definition were shown in footnotes to tables 1 and 2 of the February, March and April 1987 issues of this publication.

COMPARABILITY OF SERIES

25 As a result of changes in coding methods, estimates classified by industry, occupation and status in employment data from February 2000 onwards are not strictly comparable with earlier periods. For details on the changes to industry and occupation refer to the article in the November 1999 issue of this publication. For details of the change to status in employment see the article in the May 2000 issue of this publication.

26 From December 1989 onwards, the category *Other families* was split into *One-parent families* and *Other families*. In March 1994, *Relationship in household* and *Family type* classifications were introduced to align with ABS standards. From April 2001, same sex couples are included in couple families; previously these persons were included in *One-parent families* or as a *Non-family member*.

27 Estimates of the number of families in this publication are not strictly comparable with those in publications prior to the April 1986 issue. This is due to the adoption of a weighting procedure where the weight for a family is determined using an average of the weights for all family members responding to the Labour Force Survey. Previously, the weight used to derive estimates of the number of families was determined by nomination of a proxy 'head of household' as representative of the family. Additional tables were included in the April 1986 issue of this publication to show the impact of this new procedure.

SURVEY SAMPLE REDESIGN

28 Following each Population Census, the ABS reselects the Labour Force Survey sample to take into account the new information which is obtained from the Census. The sample that was used in the Labour Force Survey from September 1992 to August 1997 has been replaced by a new sample selected using information collected in the 1996 Census. The new sample was phased in over the period September 1997 to April 1998. For additional information, see *Information Paper: Labour Force Survey Sample Design* (6269.0).

SURVEY SAMPLE REDESIGN
continued

29 The sampling fractions for each State/Territory differ in order to yield reliable estimates of the main labour force aggregates for each State and Territory. The sampling fractions for the current sample together with the sampling fractions determined from the 1991 Census are:

	<i>1991 Census redesign</i>	<i>1996 Census redesign</i>
New South Wales	1 in 277	1 in 300
Victoria	1 in 242	1 in 257
Queensland	1 in 195	1 in 222
South Australia	1 in 139	1 in 147
Western Australia	1 in 146	1 in 160
Tasmania	1 in 75	1 in 83
Northern Territory	1 in 75	1 in 85
Australian Capital Territory	1 in 75	1 in 85

RELIABILITY OF THE
ESTIMATES

30 Estimates in this publication are subject to two sources of error:

- **sampling error:** since the estimates are based on information obtained from occupants of a sample of dwellings they, and the movements derived from them, may differ from the figures that would have been produced if all dwellings had been included in the survey. More information on this topic is given in the Technical Notes; and
- **non-sampling error:** inaccuracies may occur because of imperfections in reporting by respondents and interviewers and errors made in coding and processing data. These inaccuracies may occur in any enumeration, whether it be a full count or a sample. Every effort is made to reduce the non-sampling error to a minimum by careful design of questionnaires, intensive training and supervision of interviewers and efficient operating procedures.

DIFFERENCES BETWEEN
LABOUR FORCE SURVEY
ESTIMATES AND OTHER
ESTIMATES

31 The results of the 1996 Census of Population and Housing show that labour force estimates derived from the Census differ from those derived from the Labour Force Survey.

32 The broad concepts underlying the measures of the labour force and its components, employment and unemployment, are similar in the Census and the survey.

33 There are considerable differences in both the collection methodology adopted (including the detailed questions asked) and estimation procedures. Factors contributing to differences in estimates include under-enumeration in the Population Census for which census labour force estimates have not been adjusted, the use in the Labour Force Survey of population benchmarks derived from incomplete information about population change (see paragraph 14), the inclusion of permanent defence forces in census estimates, the personal interview approach adopted in the survey as opposed to self-enumeration of census schedules, differing questions used to determine labour force characteristics, and differing methods of adjustment for non-response to the survey or Census.

DIFFERENCES BETWEEN
LABOUR FORCE SURVEY
ESTIMATES AND OTHER
ESTIMATES *continued*

34 The Labour Force Survey provides detailed and up-to-date estimates of employment and unemployment for Australia, States and regions, whereas the Census of Population and Housing provides counts for small areas but in less detail than is available from the survey.

35 These considerations should be borne in mind when comparisons are made between Population Census and Labour Force Survey estimates.

36 Comparability with estimates produced from the quarterly Survey of Employment and Earnings is affected by the use of a different survey methodology and definitions. The Labour Force Survey provides estimates of people in jobs whereas the Survey of Employment and Earnings provides an estimate of the number of jobs held by employees. A more detailed description of the differences between these two series is available on request.

SEASONAL ADJUSTMENT

37 Seasonally adjusted series are published in tables 2, 8 and 24. Seasonal adjustment is a means of removing the estimated effects of normal seasonal variation from the series so that the effects of other influences on the series can be recognised more clearly. Seasonal adjustment does not remove the irregular or non-seasonal influences which may be present in any particular month. This means that month-to-month movements of the seasonally adjusted estimates may not be reliable indicators of trend behaviour. For example, irregular factors unrelated to the trend account for more than half the seasonally adjusted movement in series at the Australia level, with the following frequency:

<i>Series</i>	<i>Monthly movements</i>
Employment	6 in 10
Unemployment	8 in 10
Unemployment rate	7 in 10
Participation rate	9 in 10

38 Seasonal factors are reviewed annually to take account of each additional year's original data. Information about the most recent annual review of seasonal factors was published in a feature article in the February 2001 issue of this publication. An additional review was conducted following the revision of series associated with the introduction of the redesigned questionnaire in April 2001 (see paragraph 19). The results of this additional review were used to compile the seasonally adjusted and trend estimates in this publication.

TREND ESTIMATION

39 Smoothing seasonally adjusted series produces a measure of trend by reducing the impact of the irregular component of the series. The monthly trend estimates are derived by applying a 13-term Henderson-weighted moving average to all months except the last six. The last six monthly trend estimates are obtained by applying surrogates of the Henderson average to the seasonally adjusted series. Quarterly trend estimates (e.g. employment by industry) are derived by applying a 7-term Henderson moving average to the seasonally adjusted series. The 7-term Henderson average also uses surrogate forms of the average as the end of a time series is approached. Unlike the surrogate weights of the 13-term Henderson used on monthly data, the weights employed here are tailored to suit the particular characteristics of individual series. These trend series are used to analyse the underlying behaviour of the series over time. Trend series graphs are shown on pages 4 to 7 with the trend series published in tables 3, 9 and 24. Long term data are available on the ABS on-line data dissemination service, AusStats.

40 While this smoothing technique enables estimates to be produced which include the latest month, it does result in revisions to the most recent months as additional observations become available. Generally, subsequent revisions become smaller, and after three months or two quarters have a negligible impact on the series. There will also be revisions as a result of the annual review of seasonal factors mentioned above in paragraph 38.

41 Trend estimates for the Australian Capital Territory and the Northern Territory are published in table 9. Original estimates for the two Territories have shown, historically, a high degree of variability, which can lead to considerable revisions to the seasonally adjusted estimates after each annual seasonal factor re-analysis. Seasonally adjusted estimates are not currently published for the two Territories. The most recent six months trend estimates are subject to revision. For the three most recent months, the revision may be relatively large. Inferences about trends drawn from smoothed seasonally adjusted (trend) estimates for months earlier than the latest three months are unlikely to be affected by month-to-month revisions. They may, however, be revised as a result of the annual re-analysis of seasonal factors.

42 Users may wish to refer to the ABS publication *A Guide to Interpreting Time Series — Monitoring 'Trends' an Overview (1348.0)* for further information about trend estimates. Details of the trend weighting patterns are available on request from the Assistant Director, Time Series Analysis on Canberra 02 6252 6345.

MONTH-TO-MONTH MOVEMENTS

43 Care should be taken in the interpretation of month-to-month movements in these estimates. Survey estimates are subject to sampling and non-sampling variability as explained in paragraph 30.

44 In order to minimise respondent load and at the same time maintain continuity within the population survey sample, one-eighth of the dwellings are replaced after each survey. Adoption of this rotation procedure, whereby about seven-eighths of the sample remains unchanged from one month to the next, enables more reliable measurements of changes in the labour force characteristics of the population to be made than would be possible if a new sample were introduced each month.

45 Because a high proportion of private dwellings selected in one survey remains in the sample for the following survey, it is possible to match the characteristics of most of the persons in those dwellings from one month to the next, to record any changes that occur, and hence to produce estimates of flows between the different categories of the population and labour force.

46 The procedures used to select persons in non-private dwellings preclude the possibility of matching any of them who may be included in successive surveys. The mobility of the population and non-response in either or both surveys means that about 10% of persons in private dwellings which are included in the sample in successive months cannot be matched. The introduction of the new sample means less persons will be common between August, September and October 1997. Normally those who can be matched represent about 80% of all persons in the survey.

47 Changes in the characteristics of this latter group are shown in the gross flows table (table 28). About two-thirds of the remaining (unmatched) 20% of persons in the survey are likely to have characteristics similar to those in the matched group, but the characteristics of the other third are likely to be somewhat different.

48 Gross flow estimates relate only to those persons in private dwellings for whom information was obtained in successive surveys. The expansion factors used in calculating the estimates were those applying to the second of each pair of months. Note that the estimates have not been adjusted to account for the unmatched sample component.

49 Although it is not possible to provide gross flow estimates for all persons in the survey it is considered that the estimates derived from matched records will be a useful guide to the proportions of the movements between categories which underlie the changes in monthly levels. When comparing flows for different periods it is important to take into account the population represented by the matched sample, as shown in the last line of the table.

50 While every effort is made to reduce non-sampling errors to a minimum, any such errors affecting labour force status will tend to accumulate in the gross flow statistics rather than to cancel out. The estimates are also subject to sampling variability, as explained in the Technical Notes. For these reasons the estimates of flows should be used with caution. The standard errors may be obtained from table A of the Technical Notes.

LABOUR FORCE STATUS
AND OTHER
CHARACTERISTICS OF
FAMILIES

51 As a part of survey procedures, family relationships are determined each month, enabling both the estimation of persons cross-classified by their relationship in the household and the estimation of families. This publication contains tables showing the labour force status and family status of individuals and families classified by family type, number of family members, the labour force status of persons within families, the number of children under 15 present, and the number of dependants present.

52 Because of the survey coverage rules, persons who usually live with other members of their family may, at the time of the survey, be enumerated as not living with all the usual members of their family. This situation is more likely for persons who are enumerated as visitors to other private dwellings or as persons staying in non-private dwellings (hotels, hospitals, etc.). The determination of family structure and family characteristics in such cases is difficult. Thus, survey questions used to determine family relationships are restricted to persons enumerated as usual residents of private dwellings. That is, the following persons are excluded:

- all persons enumerated in non-private dwellings (including hotels, motels, hospitals and other institutions); and
- persons enumerated as visitors to (rather than usual residents of) private dwellings.

53 In addition, in those households where it is not possible to obtain information relating to all the usual residents, no family information is recorded. Thus persons living in households which include a member of the permanent defence forces, who is outside the scope of the population survey, are excluded from survey questions used to determine family relationships because family information could not be obtained from each usual resident. Similarly, households which, at the time of the survey, have one or more of their usual residents away for more than six weeks, are excluded from the family relationship questions. This also applies to households from which an incomplete or inadequate questionnaire was obtained for any usual resident in on scope and coverage. A summary of those persons for whom family information is obtained as well as those usual residents of private dwellings for whom complete family information cannot be obtained, and those persons specifically excluded from the family determination procedures is contained in the family tables. Generally, relationship in household is determined for more than 90% of all civilians aged 15 and over.

BIRTHPLACE

54 From April 1991, labour force birthplace data are aggregated according to major groups of the *Standard Australian Classification of Countries (SACC)* (1269.0) and its predecessor. The SACC was developed by the ABS for use whenever demographic, labour and social statistics are classified by countries.

55 The SACC major groups are based on the concept of geographic proximity. They differ from the country groups presented in this publication prior to April 1991. For example, African countries are now covered by 'The Middle East and North Africa' and 'Africa (excluding North Africa)', while Asia has been split into 'Southeast Asia', 'Northeast Asia' and 'Southern Asia'. Data for selected individual countries will continue to be available in this publication.

INDUSTRY

56 From August 1994, Labour Force Survey industry data are classified according to the Australian and New Zealand Standard Industrial Classification (ANZSIC), a detailed description of which appears in *ANZSIC 1993* (1292.0). Like the previous Australian Standard Industrial Classification (ASIC), ANZSIC classifies businesses according to their economic activities, in a structure consisting of 4 levels (Division, Subdivision, Group and Class). Labour Force Survey data are coded at the Group level, as was the practice under ASIC.

57 To enable the conversion of historical data from ASIC to ANZSIC for the period November 1984 to May 1994, a concordance was published in the August 1994 issue of this publication and in the *Information Paper — Labour Force Survey: Introduction of ANZSIC for Industry Data (Replacement Publication)* (6259.0). It has been found that the concordance, which was based on preliminary investigations, did not provide the most appropriate conversion for certain Group level industries. An improved concordance has now been applied to historical Labour Force Survey estimates. This concordance was published in an appendix to the May 1996 issue of this publication, and in a further issue of the above Information Paper. For further information about the new concordance or the availability of data, contact Mark Webb on Canberra 02 6252 6525.

OCCUPATION

58 From August 1996, Labour Force Survey occupation data are classified according to the Australian Standard Classification of Occupations (ASCO) Second Edition, a detailed description of which appears in *ASCO — Australian Standard Classification of Occupations, Second Edition* (1220.0). The new version of the classification replaces ASCO First Edition, which was adopted in the survey in August 1986. Like ASCO First Edition, ASCO Second Edition is a skill-based classification of occupation. However, the structure of ASCO Second Edition comprises five hierarchical levels (Major Group, Sub-Major Group, Minor Group, Unit Group and Occupation) compared with four levels in ASCO First Edition (Major Group, Minor Group, Unit Group and Occupation). Under ASCO Second Edition, Labour Force Survey data are coded to the Unit Group level, as was the practice under ASCO First Edition.

ADDITIONAL DATA

59 Some information is collected in the Labour Force Survey only four months each year in February, May, August, November. For these months, additional tables are included in this publication which present data for:

- employed persons classified by industry, occupation and status in employment;
- part-time workers' preference to work more hours; and
- the last job details of unemployed persons.

RELATED PUBLICATIONS

60 Users may also wish to refer to the following publications which relate to the labour force and are available on request:

Labour Force, Australia, Preliminary (6202.0) — issued monthly

Labour Statistics: Concepts, Sources and Methods (Cat. no. 6102.0)

Labour Force, Teenage Employment and Unemployment, Australia, Preliminary - Data Report (6202.0.40.001) — issued monthly

Labour Force, Selected Summary Tables, Australia (6291.0.40.001) — issued monthly

Labour Force, Australia, 1978 – 1995 (6204.0)

Labour Force Projections, Australia: 1999 to 2016 (6260.0)

Labour Force, New South Wales and Australian Capital Territory (6201.1) — issued quarterly

Labour Force, Victoria (6202.2) — issued quarterly

Labour Force Status and Other Characteristics of Families, Australia (6224.0) — issued annually

Wage and Salary Earners, Australia (6248.0) — issued quarterly

Information Paper: Questionnaires Used in the Labour Force Survey (6232.0)

Information Paper: Labour Force Survey Sample Design (6269.0)

Information Paper: Regional Labour Force Statistics (6262.0)

Information Paper: Implementing the Redesigned Labour Force Survey Questionnaire (6295.0)

A Guide to Interpreting Time Series – Monitoring “Trends” An Overview (1348.0)

RELATED PUBLICATIONS
continued

*Labour Force Survey: Introduction of ANZSIC for Industry data
(Replacement publication) (6259.0)*

*Directory of Labour Market and Social Survey Data (Choosing data
from the ABS Household Survey Program) (1135.0).*

61 Current publications produced by the ABS are listed in the *Catalogue of Publications and Products, Australia* (1101.0). The ABS also issues, on Tuesdays and Fridays, a *Release Advice* (1105.0) which lists publications to be released in the next few days. The Catalogue and Release Advice are available from any ABS office or from the ABS Information Service on the ABS web site www.abs.gov.au.

DATA AVAILABLE ON
REQUEST

62 As well as statistics included in this publication, the ABS may have other relevant data available. Inquiries should be made to Mark Webb on Canberra 02 6252 6525 or any ABS office.

ROUNDING

63 Estimates have been rounded and discrepancies may occur between sums of the component items and totals.

SYMBOLS AND OTHER
USAGES

* subject to sampling variability too high for most practical uses. See paragraph 7 of the Technical Notes
n.a. not available
. . not applicable
n.e.c. not elsewhere classified
r revised

TECHNICAL NOTES

1 A new sample for the Labour Force Survey has been phased in over the period September 1997 to April 1998. For information about the sample design see *Information Paper: Labour Force Survey Sample Design* (6269.0).

ESTIMATION PROCEDURE

2 The labour force estimates are derived from the population survey by use of a complex ratio estimation procedure, which ensures that the survey estimates conform to an independently estimated distribution of the population by age and sex, rather than to the age and sex distribution within the sample itself.

RELIABILITY OF THE ESTIMATES

3 Two types of error are possible in an estimate based on a sample survey: sampling error and non-sampling error. The *sampling error* is a measure of the variability that occurs by chance because a sample, rather than the entire population, is surveyed. Since the estimates in this publication are based on information obtained from occupants of a sample of dwellings they, and the movements derived from them, are subject to sampling variability; that is, they may differ from the estimates that would have been produced if all dwellings had been included in the surveys. One measure of the likely difference is given by the *standard error*, which indicates the extent to which an estimate might have varied by chance because only a sample of dwellings was included. There are about two chances in three that the estimate that would have been obtained if all dwellings had been included will differ by less than one standard error from a sample estimate, and about nineteen chances in twenty that the difference will be less than two standard errors. Another measure of sampling variability is the *relative standard error* which is obtained by expressing the standard error as a percentage of the estimate to which it refers. The relative standard error is a useful measure in that it provides an immediate indication of the percentage errors likely to have occurred due to sampling, and thus avoids the need to refer also to the size of the estimate.

4 The imprecision due to sampling variability, which is measured by the standard error, should not be confused with inaccuracies that may occur because of imperfections in reporting by respondents, errors made in collection such as in recording and coding data, and errors made in processing the data. Inaccuracies of this kind are referred to as the *non-sampling error* and they may occur in any enumeration, whether it be a full count or a sample. It is not possible to quantify non-sampling error, but every effort is made to reduce it to a minimum by careful design of questionnaires, intensive training and supervision of interviewers and efficient operating procedures. For the examples in paragraph 9 it is assumed to be zero. In practice, the potential for non-sampling error adds to the uncertainty of the estimates caused by sampling variability.

5 Space does not allow for the separate indication of the standard errors of all estimates in this publication. Standard errors of estimates for the latest month and of estimates of movements since the previous month are shown in table 1. Standard errors of other estimates and other monthly movements should be determined by using tables A and B.

6 The size of the standard error increases with the level of the estimate, so that the larger the estimate the larger is the standard error. However, it should be noted that the larger the sample estimate the smaller will be the standard error in percentage terms. Thus, larger sample estimates will be relatively more reliable than smaller estimates.

7 As the standard errors in table A show, *the smaller the estimate the higher is the relative standard error*. Very small estimates are subject to such high standard errors (relative to the size of the estimate) as to detract seriously from their value for most reasonable uses. In the tables in this publication, only estimates with relative standard errors of 25% or less, and percentages based on such estimates, are considered sufficiently reliable for most purposes. However, estimates and percentages with larger relative standard errors have been included and are preceded by an asterisk (e.g. *3.4) to indicate they are subject to high standard errors and should be used with caution.

8 The movement in the level of an estimate is also subject to sampling variability. The standard error of the movement depends on the levels of the estimates from which the movement is obtained rather than the size of the movement. An indication of the magnitude of standard errors of monthly movements is given in table B. The estimates of standard error of monthly movements apply only to estimates of movements between two consecutive months. Movements between corresponding months of consecutive quarters (quarterly movements), corresponding months of consecutive years (annual movements) and other non-consecutive months, will generally be subject to somewhat greater sampling variability than is indicated in table B. Standard errors of *quarterly* movements can be obtained by multiplying the figures in table A by 1.04. Standard errors of all *six monthly* movements can be obtained by multiplying the figures in table A by 1.28. When using table A or table B to calculate standard errors of movements, refer to the larger of the two estimates from which the movement is derived.

9 Examples of the calculation and use of standard errors are given below:

- Consider an estimate for Australia of 500,000 employed persons aged 15–19 years. By referring to table A, in the row for an estimate of 500,000 and the column for Australia, a standard error of 8,700 is obtained. There are about two chances in three that the true value (the number that would have been obtained if the whole population had been included in the survey) is within the range 491,300 to 508,700. There are about nineteen chances in twenty that the true value is in the range 482,600 to 517,400.

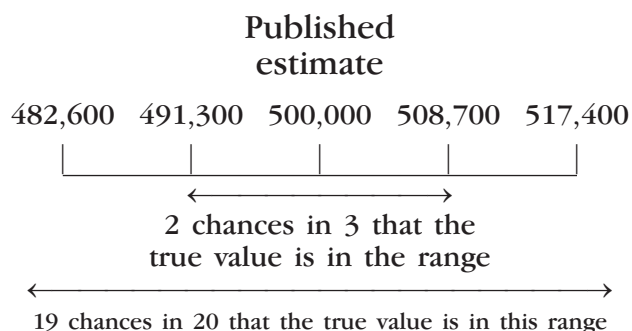

- Consider estimates for females employed part time in Australia of 1,390,000 in one month and 1,400,000 in the next month. This represents an upward movement of 10,000. By referring to table B for the larger estimate of 1,400,000, a movement standard error of 9,200 is obtained (after applying linear interpolation and rounding). Therefore, there are about two chances in three that the true movement is in the range +800 to +19,200 and about nineteen chances in twenty that the true movement is in the range –8,400 to +28,400.

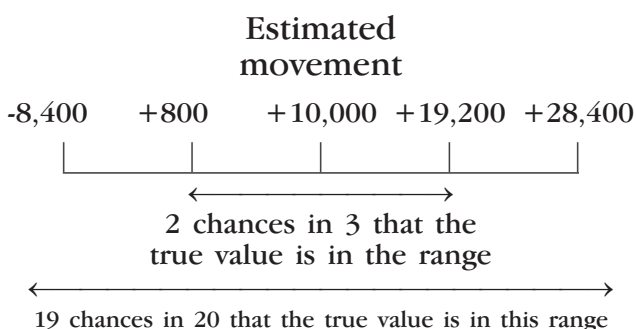

10 The relative standard errors of estimates of *aggregate hours worked*, *average hours worked*, *average duration of unemployment*, and *median duration of unemployment* are obtained by first finding the relative standard error of the estimate of the total number of persons contributing to the estimate (see table A) and then multiplying the figure so obtained by the following relevant factors:

- aggregate hours worked: 1.4;
- average hours worked: 0.9;
- average duration of unemployment: 1.5; and
- median duration of unemployment: 1.7.

The levels at which these and other labour force estimates have a relative standard error of 25% are shown in table C.

11 The following is an example of the calculation of standard errors where the use of a factor is required:

- Consider a median duration of unemployment for Australia of 30 weeks, with an estimate of 1,000,000 persons unemployed. Table A gives the standard error as 11,350 which is 1.1% as a *relative standard error*. The factor of 1.7 (see paragraph 10) is applied to the relative standard error of 1.1% to obtain 1.9%. Therefore the *standard error* for the median duration of unemployment is 1.9% of 30 weeks, i.e. about half of one week. So there are two chances in three that the median duration of unemployment is between 29.5 and 30.5 weeks, and about nineteen chances in twenty that it is between 29 and 31 weeks.

12 Proportions and percentages (for example, unemployment rates) formed from the ratio of two estimates are also subject to sampling error. The size of the error depends on the accuracy of both the numerator and denominator. The formula for the relative standard error (RSE) of a proportion or percentage is given below:

$$\text{RSE (x / y)} = \sqrt{[\text{RSE (x)}]^2 + [\text{RSE (y)}]^2}$$

13 Standard errors contained in tables A and B are designed to provide an average standard error applicable for all monthly Labour Force Survey estimates. Analysis of the standard errors applicable to particular survey estimates has shown that the standard errors of estimates of employment are generally 5% lower than those shown in tables A and B, while standard errors for estimates of unemployment and persons not in the labour force are both approximately 4% higher than those shown in the tables.

A

STANDARD ERRORS OF ESTIMATES FROM SEPTEMBER 1997(a)

Size of estimate	NSW	Vic.	Qld	SA	WA	Tas.	NT	ACT	Aust.	%
	no.	no.	no.	no.	no.	no.	no.	no.	no.	
100						100	100	130		
200				210	210	140	130	160	140	70.0
300	220	230	310	250	260	160	150	180	180	60.0
500	320	320	390	310	330	200	190	210	270	54.0
700	400	390	460	360	380	230	220	240	340	48.6
1 000	520	490	540	410	450	270	250	270	440	44.0
1 500	670	620	650	490	540	320	290	310	570	38.0
2 000	800	740	740	550	610	360	330	340	700	35.0
2 500	900	850	800	600	650	400	350	350	800	32.0
3 000	1 000	900	900	650	700	400	400	400	900	30.0
3 500	1 100	1 000	950	700	750	450	400	400	950	27.1
4 000	1 200	1 050	1 000	750	800	450	450	450	1 050	26.3
5 000	1 350	1 200	1 100	800	900	500	450	500	1 200	24.0
7 000	1 600	1 400	1 300	900	1 050	600	550	550	1 450	20.7
10 000	1 900	1 650	1 500	1 050	1 200	700	600	600	1 700	17.0
15 000	2 300	1 950	1 800	1 250	1 400	800	700	750	2 100	14.0
20 000	2 600	2 200	2 050	1 400	1 550	900	800	800	2 450	12.3
30 000	3 100	2 600	2 400	1 650	1 850	1 050	900	950	2 950	9.8
40 000	3 450	2 900	2 750	1 850	2 050	1 150	1 000	1 100	3 300	8.3
50 000	3 700	3 100	3 000	2 050	2 200	1 250	1 100	1 200	3 650	7.3
100 000	4 600	3 900	4 000	2 700	2 850	1 600	1 400	1 650	4 750	4.8
150 000	5 250	4 550	4 700	3 200	3 300	1 900	1 600	1 950	5 500	3.7
200 000	5 750	5 100	5 300	3 550	3 650	2 100	1 800	2 250	6 150	3.1
300 000	6 700	6 050	6 250	4 200	4 150	2 450		2 700	7 150	2.4
500 000	8 350	7 550	7 650	5 100	4 950	2 900			8 700	1.7
1 000 000	11 650	10 600	10 000	6 700	6 150				11 350	1.1
2 000 000	17 150	15 400	13 050	8 750	7 600				15 000	0.8
5 000 000	30 750	26 500	18 400						23 000	0.5
10 000 000									40 350	0.4

(a) For standard errors for earlier period, see previous issues of this publication.

B

STANDARD ERRORS OF ESTIMATES OF MONTHLY MOVEMENTS FOR OCTOBER 1997 TO NOVEMBER 1997 ONWARDS(a)

Size of larger estimate	NSW	Vic.	Qld	SA	WA	Tas.	NT	ACT	Aust.
100						100	90	100	310
200			330	210	270	130	110	130	400
300	490	400	380	240	300	150	130	140	460
500	580	480	450	280	360	180	160	170	550
700	650	530	500	320	400	200	180	190	630
1 000	730	600	570	360	450	220	210	210	710
1 500	840	690	660	420	520	260	240	240	820
2 000	920	760	730	460	570	280	270	270	910
2 500	1 000	820	780	500	610	310	300	290	980
3 000	1 060	880	840	530	650	330	320	310	1 050
4 000	1 170	970	920	590	720	360	360	340	1 160
5 000	1 260	1 040	1 000	630	770	390	390	360	1 260
7 000	1 410	1 170	1 120	710	860	440	440	400	1 420
10 000	1 590	1 320	1 270	810	970	500	500	450	1 610
15 000	1 820	1 520	1 460	930	1 110	570	590	520	1 860
20 000	2 010	1 670	1 610	1 030	1 220	630	660	570	2 060
30 000	2 300	1 920	1 860	1 190	1 390	730	770	650	2 380
50 000	2 740	2 290	2 220	1 420	1 650	870	930	760	2 850
70 000	3 060	2 560	2 490	1 600	1 840	980	1 060	850	3 210
100 000	3 460	2 890	2 820	1 810	2 070	1 100	1 210	960	3 650
150 000	3 960	3 320	3 240	2 080	2 360	1 270	1 410	1 090	4 210
200 000	4 370	3 670	3 580	2 300	2 600	1 400	1 580	1 200	4 670
300 000	5 000	4 210	4 120	2 660	2 970	1 610		1 370	5 390
500 000	5 950	5 010	4 920	3 180	3 520	1 930			6 470
1 000 000	7 510	6 340	6 260	4 050	4 420				8 270
2 000 000	9 490	8 030	7 960	5 160	5 550				10 580
5 000 000	12 920	10 970	10 930						14 660
10 000 000									18 750

(a) For standard errors for earlier periods, see previous issues of this publication.

C

LEVELS AT WHICH LABOUR FORCE ESTIMATES HAVE A RELATIVE STANDARD ERROR OF 25%(a) FROM SEPTEMBER 1997(b)

	<i>NSW</i>	<i>Vic.</i>	<i>Qld</i>	<i>SA</i>	<i>WA</i>	<i>Tas.</i>	<i>NT</i>	<i>ACT</i>	<i>Aust.</i>
Estimates (c) of									
Aggregate hours worked	10 600	8 200	7 200	4 000	4 800	1 800	1 500	1 800	8 700
Average hours worked	4 600	3 800	3 700	2 000	2 400	800	700	1 000	3 500
Average duration of unemployment	10 400	9 600	7 300	4 100	5 000	1 800	1 100	1 900	10 400
Median duration of unemployment	16 800	12 700	10 800	6 000	7 200	2 800	2 500	2 600	14 300
All other estimates	5 900	4 500	4 100	2 400	2 800	1 100	1 000	1 100	4 400

(a) See Technical Notes, paragraph 10-11. (b) For standard errors for earlier periods, see previous issues of this publication. (c) The entries in this table refer to the number of persons contributing to the estimate.

GLOSSARY

Actively looking for work	Includes writing, telephoning or applying in person to an employer for work; answering an advertisement for a job; checking factory noticeboards or the touchscreens at Centrelink offices; being registered with Centrelink as a jobseeker; checking or registering with any other employment agency; advertising or tendering for work; and contacting friends or relatives.
Aggregate hours worked	The total number of hours a group of employed persons has actually worked during the reference week, not necessarily hours paid for.
Attending school	Persons aged 15–19 years enrolled at secondary or high school in the reference week.
Attending tertiary educational institution full time	Persons aged 15–24 years who, were enrolled full time at a TAFE college, university, or other educational institution in the reference week, except those persons aged 15-19 years who were still attending school.
Average duration of unemployment	For a group of unemployed persons, the aggregate duration of unemployment divided by the number of persons in the group.
Average family size	For any group of families, the total number of family members divided by the number of families in the group.
Average hours worked	Aggregate hours worked by a group divided by the number of persons in that group.
Birthplace	From April 1991, classified according to the <i>Standard Australian Classification of Countries (SACC)</i> (1269.0).
Civilian population aged 15 years and over	All usual residents of Australia aged 15 years and over except members of the permanent defence forces, certain diplomatic personnel of overseas governments customarily excluded from census and estimated population counts, overseas residents in Australia, and members of non-Australian defence forces (and their dependants) stationed in Australia.
Contributing family worker	A person who works without pay, in an economic enterprise operated by a relative. (This category was formerly entitled unpaid family helper).
Couple families	A family based on two persons who are in a registered or de-facto marriage and who are usually resident in the same household.
Dependent child	Any child in a family under 15 years of age or aged 15-24 years who is a full-time student (except those who have a partner or child of their own usually resident in the household).
Dependent student	A child who is 15-24 years of age and who attends a secondary school, or tertiary educational institution as a full-time student, and who has no partner or child of his or her own usually resident in the same household.

Duration of unemployment	The elapsed period to the end of the reference week since a person began looking for work, or since a person last worked for two weeks or more, whichever is the shorter. Brief periods of work (of less than two weeks) since the person began looking for work are disregarded.
Employed	Persons aged 15 years and over who, during the reference week: <ul style="list-style-type: none"> ■ worked for one hour or more for pay, profit, commission or payment in kind, in a job or business or on a farm (comprising employees, employers and own account workers); or ■ worked for one hour or more without pay in a family business or on a farm (i.e. contributing family workers); or ■ were employees who had a job but were not at work and were: <ul style="list-style-type: none"> ■ away from work for less than four weeks up to the end of the reference week; or ■ away from work for more than four weeks up to the end of the reference week and received pay for some or all of the four week period to the end of the reference week; or ■ away from work as a standard work or shift arrangement; or ■ on strike or locked out; or ■ on workers' compensation and expected to return to their job; or ■ were employers or own account workers who had a job, business or farm, but were not at work.
Employee	A person who works for a public or private employer and receives remuneration in wages, salary, a retainer fee by their employer while working on a commission basis, tips, piece-rates or payment in kind, or a person who operates his or her own incorporated enterprise with or without hiring employees.
Employer	A person who operates his or her own unincorporated economic enterprise or engages independently in a profession or trade, and hires one or more employees.
Employment/population ratio	For any group, the number of employed persons expressed as a percentage of the civilian population aged 15 years and over in the same group.
Family	Two or more persons, one of whom is at least 15 years of age, who are related by blood, marriage (registered or de facto), adoption, step or fostering; and who are usually resident in the same household. The basis of a family is formed by identifying the presence of a couple relationship, lone parent-child relationship or other blood relationship. Some households will, therefore, contain more than one family.

Family reference person	In families which are not couple families or one parent families, as defined, the family reference person is the eldest person in the household (this was formerly entitled family head).
Former workers	Unemployed persons who have previously worked for two weeks or more but not in the past two years.
Full-time workers	Employed persons who usually worked 35 hours or more a week (in all jobs) and those who, although usually working less than 35 hours a week, worked 35 hours or more during the reference week.
Household	A group of one or more persons in a private dwelling who consider themselves to be separate from other persons (if any) in the dwelling, and who make regular provision to take meals separately from other persons, i.e. at different times or in different rooms. Lodgers who receive accommodation but not meals are treated as separate households. Boarders who receive both accommodation and meals are not treated as separate households. A household may consist of any number of families and non-family members.
Industry	From August 1994, classified according to the <i>Australian and New Zealand Standard Industrial Classification (ANZSIC) 1993 (1292.0)</i> .
Job leavers	Unemployed persons who have worked for two weeks or more in the past two years and <i>left that job voluntarily</i> , for example, because of unsatisfactory work arrangements/pay/hours; the job was a holiday job or they left the job to return to studies; or their last job was running their own business and they closed down or sold that business for reasons other than financial difficulties.
Job losers	Unemployed persons who have worked for two weeks or more in the past two years and <i>left that job involuntarily</i> , that is, were laid off or retrenched from that job, left that job because of their own ill-health or injury, the job was seasonal or temporary; or their last job was running their own business and the business closed down because of financial difficulties.
Labour force	For any group, persons who were employed or unemployed, as defined.
Labour force status	A classification of the civilian population aged 15 years and over into employed, unemployed or not in the labour force, as defined. The definitions conform closely to the international standard definitions adopted by the International Conferences of Labour Statisticians.
Lone parent	A person who has no spouse or partner present in the household but who forms a parent-child relationship with at least one dependent or non-dependent child usually resident in the household.
Lone person	A person who makes provision for their food and other essentials for living, without combining with any other person to form part of a multi-person household. They may live in a dwelling on their own or share a dwelling with another individual or family.

Long-term unemployed	Persons unemployed for a period of 52 weeks or more.
Main English speaking countries	The United Kingdom, Ireland, South Africa, Canada, the United States of America and New Zealand.
Marital status	A person is classified as married (husband, wife or partner) if they are living with another person of the same or opposite sex in either a registered or de facto marriage. The not married category comprises persons who live alone or with other family members, those in shared accommodation, and persons who, although reported as married, did not have a spouse or partner who usually lived in the household.
Median duration of unemployment	The duration which divides unemployed persons into two equal groups, one comprising persons whose duration of unemployment is above the median, and the other, persons whose duration is below it.
Non-dependent child	A child of a couple or lone parent usually resident in the household, aged over 15 years and who is not a dependent student aged 15-24 years, and who has no partner or child of their own usually resident in the household.
Non-family member	A person who is not related to any other member of the household in which they are living.
Not in the labour force	Persons who were not in the categories employed or unemployed as defined.
Occupation	From August 1996, classified according to the <i>Australian Standard Classification of Occupations, Second Edition 1996</i> (Cat. no. 1220.0). See <i>Information Paper: ASCO – Australian Standard Classification of Occupations</i> (1221.0).
One-parent family	A family consisting of a lone parent with at least one dependent or non-dependent child (regardless of age) who is also usually resident in the household.
Other family	Related individuals residing in the same household who do not form a couple or parent-child relationship with any other person in the household and are not attached to a couple or one parent family in the household. If two brothers, for example, are living together and neither is a spouse, a lone parent or a child, then they are classified as other family.
Own-account worker	A person who operates his or her own unincorporated economic enterprise or engages independently in a profession or trade, and hires no employees (this category was formerly entitled self employed).
Participation rate	For any group, the labour force expressed as a percentage of the civilian population aged 15 years and over in the same group.

Part-time workers	Employed persons who usually worked less than 35 hours a week (in all jobs) and either did so during the reference week, or were not at work in the reference week.
Seasonally adjusted series	A time series of estimates with the estimated effects of normal seasonal variation removed. See paragraphs 37 and 38 of the Explanatory Notes for more detail.
State capital cities	The areas determining the six State capital cities are the Statistical Divisions for those capital cities defined in the <i>Statistical Geography: Volume 1 - Australian Standard Geographical Classification (ASGC)</i> (1216.0).
Status in employment	Employed persons classified by whether they were employers, own account workers, employees, or contributing family workers.
Trend series	A smoothed seasonally adjusted series of estimates. See paragraphs 39 to 42 of the Explanatory Notes for more detail.
Unemployed	Persons aged 15 years and over who were not employed during the reference week, and: <ul style="list-style-type: none"> ■ had actively looked for full-time or part-time work at any time in the four weeks up to the end of the reference week and: <ul style="list-style-type: none"> ■ were available for work in the reference week; or ■ were waiting to start a new job within four weeks from the end of the reference week, and could have started in the reference week if the job had been available then.
Unemployed looking for first full-time job	Unemployed persons looking for full-time work who had never worked full time for two weeks or more.
Unemployed looking for first job	Unemployed persons who had never worked for two weeks or more.
Unemployed looking for full-time work	Unemployed persons who: <ul style="list-style-type: none"> ■ actively looked for full-time work and were available for work in the reference week; or ■ actively looked for work and were not available for work in the reference week because they were waiting to start a new full-time job.
Unemployed looking for part-time work	Unemployed persons who: <ul style="list-style-type: none"> ■ actively looked for part-time work only and were available for work in the reference week; or ■ actively looked for work and were not available for work in the reference week because they were waiting to start a new part-time job.

**Unemployed persons
classified by industry and
occupation**

Unemployed persons who had worked for two weeks or more in the last two years are classified according to the industry and occupation of their most recent job.

Unemployment rate

For any group, the number of unemployed persons expressed as a percentage of the labour force in the same group.

SUPPLEMENTARY SURVEYS

The Monthly Population Survey program collects data on particular aspects of the labour force. The following is an historical list of supplementary surveys to the monthly labour force surveys. The data are available in publication form, by subscription or on request. It may be possible to order unpublished data from these surveys by contacting the ABS.

TITLE	CATALOGUE NUMBER
■ Career Experience. Irregular. Latest issue November 1998	6254.0
■ Career Paths of Persons with Trade Qualifications. Final issue 1993 (Discontinued)	6243.0
■ Child Care. Irregular. Latest issue June 1999	4402.0
■ Education and Training Experience. Irregular. Latest issue 1997	6278.0
■ Employee Earnings, Benefits and Trade Union Membership. Annual. Latest issue August 2000	6310.0
■ Employment Benefits. Final issue August 1994 (Discontinued)	6334.0.40.001
■ Forms of Employment. Irregular. Latest issue August 1998.	6359.0
■ Job Search Experience of Unemployed Persons. Annual. Latest issue July 2000	6222.0
■ Labour Force Experience. Two yearly. Latest issue February 2001	6206.0
■ Labour Force Status and Educational Attainment. Final issue February 1994 (Discontinued)	6235.0
■ Labour Force Status and Other Characteristics of Families. Annual. Latest issue June 2000	6224.0
■ Labour Force Status and Other Characteristics of Migrants. Irregular. Latest issue November 1999	6250.0
■ Labour Mobility. Two-yearly. Latest issue February 2000	6209.0
■ Locations of Work.. Irregular. Latest issue June 2000	6275.0
■ Multiple Jobholding. Irregular. Latest issue August 1997	6216.0
■ Participation in Education. Final issue September 1999 (Discontinued)	6272.0
■ Persons Not in the Labour Force. Annual. Latest issue September 2000	6220.0
■ Persons Who had Re-entered the Labour Force. Final issue July 1995 (Discontinued)	6264.0.40.001
■ Persons Who Have Left the Labour Force. Final issue September 1994 (Discontinued)	6267.0.40.001
■ Retirement and Retirement Intentions. Irregular. Latest issue November 1997	6238.0
■ Retrenchment and Redundancy. Irregular. Latest issue July 1997	6266.0
■ Successful and Unsuccessful Job Search Experience. Two-yearly. Latest issue July 2000	6245.0
■ Superannuation. Final issue November 1995 (Discontinued)	6319.0
■ Trade Union Members. Final issue August 1996 (Discontinued)	6325.0
■ Transition from Education to Work. Annual. Latest issue May 2000	6227.0
■ Underemployed Workers. Annual. Latest issue September 2000	6265.0
■ Working Arrangements. Irregular. Latest issue November 2000	6342.0

FORTHCOMING SUPPLEMENTARY SURVEYS

Topic	Reference month	Release
Work Related Injuries	September 2000	October 2001

INQUIRIES

For further information on the Labour Force supplementary survey publications listed above, contact the National Information and Referral Service on 1300 135 070.

FOR MORE INFORMATION...

- INTERNET* **www.abs.gov.au** the ABS web site is the best place to start for access to summary data from our latest publications, information about the ABS, advice about upcoming releases, our catalogue, and Australia Now—a statistical profile.
- LIBRARY* A range of ABS publications is available from public and tertiary libraries Australia-wide. Contact your nearest library to determine whether it has the ABS statistics you require, or visit our web site for a list of libraries.
- CPI INFOLINE* For current and historical Consumer Price Index data, call 1902 981 074 (call cost 77c per minute).
- DIAL-A-STATISTIC* For the latest figures for National Accounts, Balance of Payments, Labour Force, Average Weekly Earnings, Estimated Resident Population and the Consumer Price Index call 1900 986 400 (call cost 77c per minute).

INFORMATION SERVICE

Data which have been published and can be provided within five minutes are free of charge. Our information consultants can also help you to access the full range of ABS information—ABS user-pays services can be tailored to your needs, time frame and budget. Publications may be purchased. Specialists are on hand to help you with analytical or methodological advice.

- PHONE* **1300 135 070**
- EMAIL* **client.services@abs.gov.au**
- FAX* 1300 135 211
- POST* Client Services, ABS, GPO Box 796, Sydney 1041

WHY NOT SUBSCRIBE?

ABS subscription services provide regular, convenient and prompt deliveries of ABS publications and products as they are released. Email delivery of monthly and quarterly publications is available.

- PHONE* 1300 366 323
- EMAIL* subscriptions@abs.gov.au
- FAX* 03 9615 7848
- POST* Subscription Services, ABS, GPO Box 2796Y, Melbourne 3001



2620300008018
ISSN 1030-0996

RRP \$26.00

© Commonwealth of Australia 2001

Produced by the Australian Bureau of Statistics